The Black Bear

1949

CANTON HIGH SCHOOL 1949

Maurd Kirkpatri

Haywood County Public Library
Waynesville

PISGAH HIGH SCHOOL MEDIA CENTER

Digitized by the Internet Archive
in 2020 with funding from
North Carolina Digital Heritage Center

https://archive.org/details/blackbear19491949cant_0

The BLACK BEAR
1949

Fellow Students, the Annual Staff proudly presents to you the 1949 BLACK BEAR. It is our purpose to bring to you in an informal manner the activities and accomplishments of the Canton High School students. We hope you will enjoy the book now, and in the years to come treasure it as a reminder of many happy memories.

We wish to express to each student and teacher our thanks for his cooperation in making this publication possible. It has been a pleasure to serve such an appreciative group.

Pat Smathers
EDITOR

Joan Ford
BUSINESS MANAGER

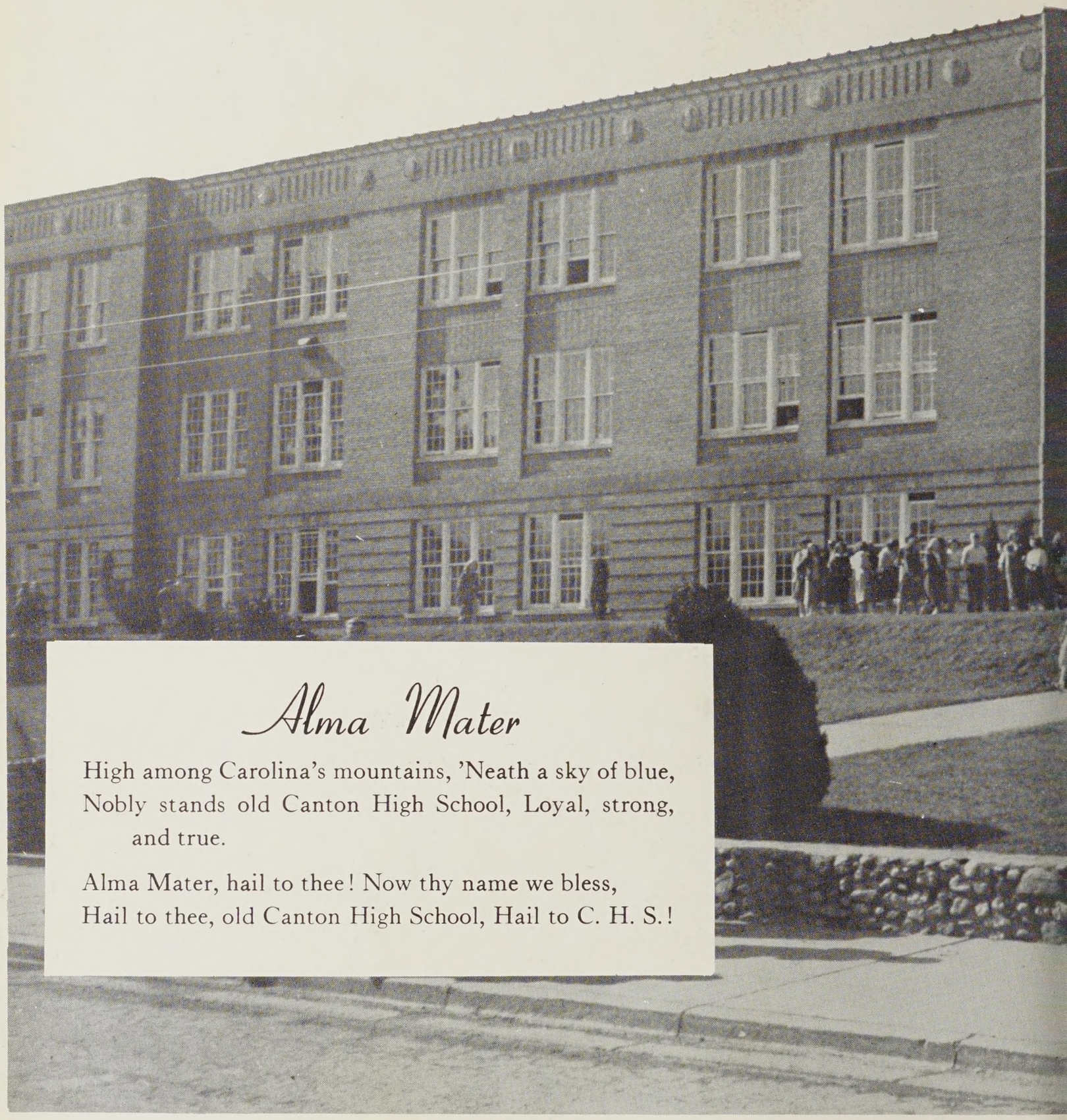

Alma Mater

High among Carolina's mountains, 'Neath a sky of blue,
Nobly stands old Canton High School, Loyal, strong,
and true.

Alma Mater, hail to thee! Now thy name we bless,
Hail to thee, old Canton High School, Hail to C. H. S.!

The BLACK BEAR

PUBLISHED ANNUALLY BY THE SENIOR CLASS

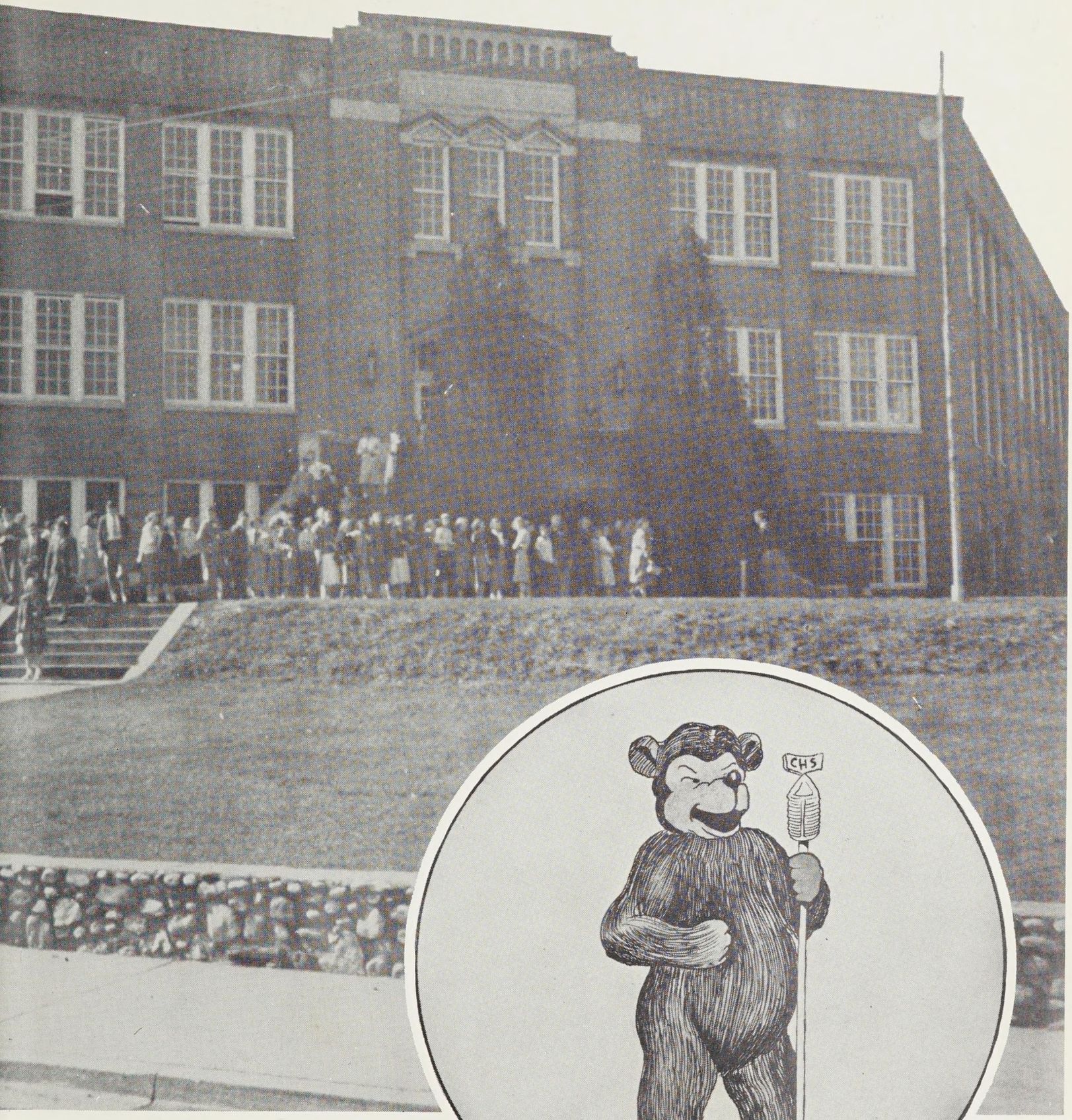

1949

CANTON HIGH SCHOOL, CANTON, N. C.

Dedication

To one who has dedicated his life to education and youth, who through patience and understanding has inspired us to greater heights, whose undying faith in us will ever remain a challenge, we lovingly dedicate the 1949 volume of the Black Bear to Professor A. J. Hutchins.

The Staff

Faculty

W. L. Rikard, B.S., M.A., Principal

"Camera Shy"
Marjorie Dew
Librarian

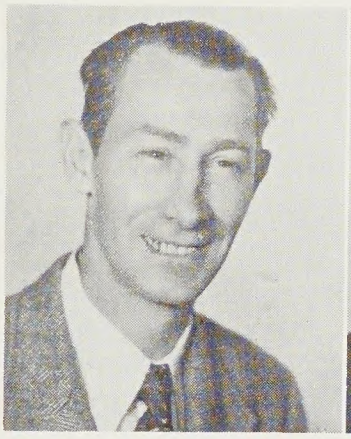

Wilbur Barkby
Mathematics
High Point College

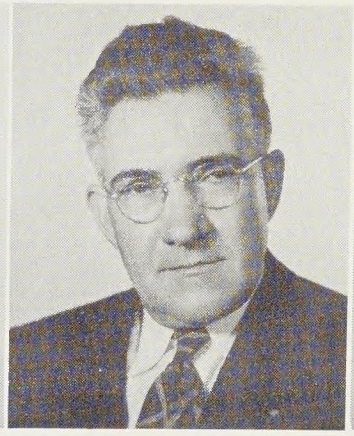

Herman Bolen
Shop
Chattanooga Tools Die Works

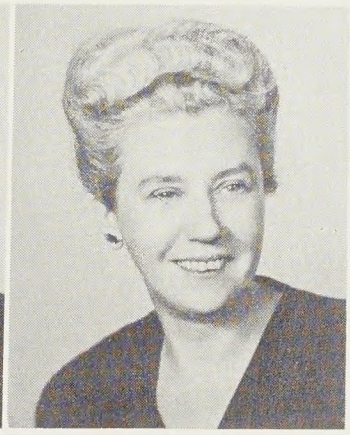

Mrs. Martha Gorman
English
W.C.T.C.

Mrs. Melle Clontz
English
Asheville Teachers College

Mary Gillis
English
Meredith

Mrs. Hilda Haliburton
Biology
Resource Use Education
Duke

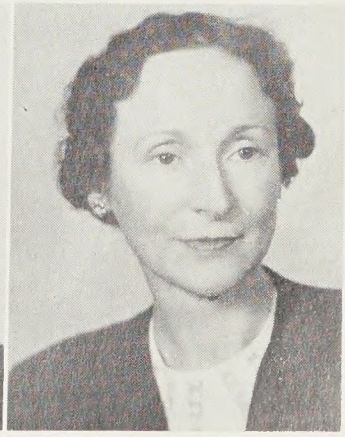

Virginia Holtzclaw
History
Meredith

Cordelia Johnson
Mathematics
Meredith

Katherine Kirby
Mathematics
Greensboro College

Mrs. Martha Matthews
Mathematics, Glee Club
Belhaven College

Donald McInnis
Bible
Davidson

Mrs. Jincy Messer
Science
W.C.U.N.C.

Mrs. Kay Morris
English, Citizenship
W.C.T.C.

Don Newsome
Science
Wake Forest

Mrs. Daisy Penland
Spanish, English
W.C.U.N.C.

C. C. Poindexter
Physical Education
U.N.C.

Mrs. Doris Reeves
Home Economics
W.C.U.N.C.

Mrs. Mildred Reeves
History
W.C.T.C.

Boyd Smathers
Science
N. C. State

Edwin Troutman
Band
A.S.T.C.

Mrs. Ruth Tucker
English
Carson-Newman

"Doc" Wilson
Shop
Knoxville Welding and Automotive

Jean Woody
Business Education
W.C.T.C.

CLASSES

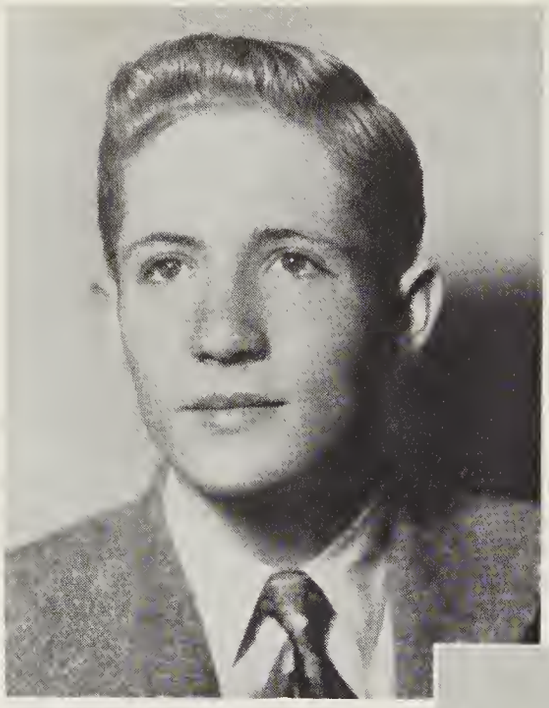

THE SENIOR CLASS

Class Officers

President ..... George Ryder
Secretary ..... Patsy Warren
Treasurer ..... Bob Fisher

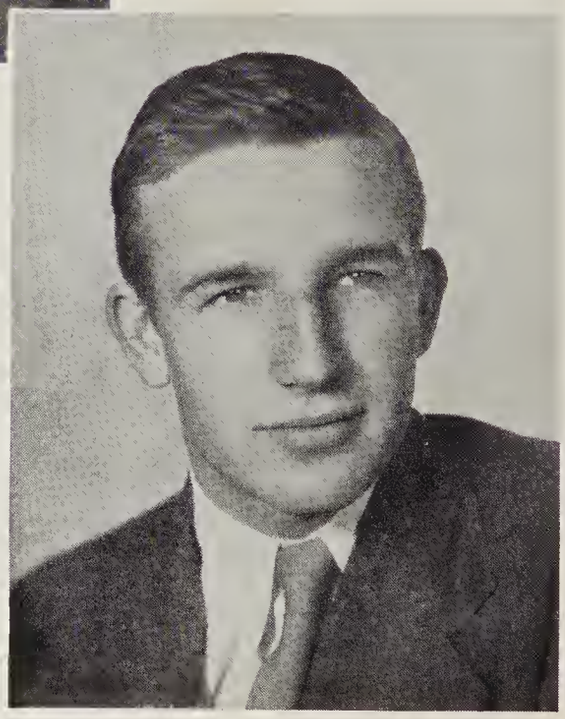

GEORGE RYDER
Senior Class President, Student Council, Executive Council, President of Speech Club, Program Chairman of Dramatics Club, Photography Club, Glee Club, Vice-President of Junior Class, Handsomest Boy.

PATSY WARREN
Senior Class Secretary, Student Council, Sophomore Council, Music Club, Photography Club, Beta Club, Vice-President Spanish Club, Basketball.

BOBBY FISHER
Vice-President Monogram Club, Vice-President Civitan Club, Freshman Council, Sophomore Council, Student Council Treasurer, Junior Class Secretary, Senior Class Treasurer, Museum Club, Chief Marshal, Assistant Editor "Black Bear", Baseball, Captain of Football team, Best All-Around Boy.

TOP ROW: LEFT TO RIGHT

DAVID ALLEN
Dramatics Club, Monogram Club, Glee Club, Photography Club, Librarians Club, Football.

VIRGINIA ALLEN
Journalism Club, Treasurer of Girls' Handicraft Club, Vice-President of 4-H Club.

PATRICIA BELL
Program Chairman Dramatics Club, Sub-Deb Club, Freshman Council, Sophomore Council.

LURA MAE BRYSON
Dramatics Club, Museum Club, Secretary of Beta Club, President of Spanish Club, Student Council, Freshman Council, Sophomore Council, Library Assistants Club, Majorette.

GWYN BROYLES
4-H Club, Priscilla-Timothy Club, Most Bashful Boy.

BOTTOM ROW: LEFT TO RIGHT

JOYCE BUMGARDNER
Spanish Club, Student Council, Dramatics Club, Photography Club.

MARIAN CABE
Art Club, Spanish Club, 4-H Club.

BOBBY CAGLE
Priscilla-Timothy Club, Football.

JOAN CAGLE
Health Club, F.H.A. Club.

L. J. CANNON
Health Club, Football, Dramatics Club.

TOP ROW: LEFT TO RIGHT

BOTTOM ROW: LEFT TO RIGHT

MAXINE CLARK

Spanish Club, Vice-President of Health Club, President of Art Club.

RUTH ELLEN CLARK

Dramatics Club, Spanish Club, Secretary Priscilla-Timothy Club, Sophomore Council, Student Council, Junior Marshal, Cheerleader.

RUBY COGBURN

Health Club, Glee Club, Music Club, Photography Club, Basketball.

MELVA CONNER

4-H Club, F.H.A. Club, Girls' Handicraft Club, Photography Club, Secretary-Treasurer of Library Assistants Club.

J. B. COOK

Priscilla-Timothy Club, Photography Club, Student Council, Monogram Club, Football, Basketball.

ANN DEAS

Sophomore Council, Student Council, F.H.A. Club, Photography Club, Art Club, Librarians Club, Junior Marshal, Most Bashful Girl.

MARY ANN DUDLEY

Dramatics Club, Journalism Club, Glee Club, Photography Club, President of Sub-Deb Club, Student Council, Health Club, Museum Club, Majorette, Most Popular Girl.

JOAN FORD

Freshman Council, Sophomore Council, Secretary Monogram Club, Museum Club, 4-H Club, Basketball, Softball, Business Manager of "Black Bear", Most Athletic Girl.

JIMMIE FREEMAN

4-H Club, Staff "Bear Tracks", Glee Club, F.H.A. Club Secretary, Spanish Club, Photography Club, Dramatics Club, President Librarians Club.

JEAN GALLIENNE

Treasurer Dramatics Club, Sub-Deb Club, Beta Club.

TOP ROW: LEFT TO RIGHT

OLENE GRIFFIN

Monogram Club, Music Club, 4-H Club, Basketball, Track, Softball.

EMMA JEAN HANEY

Girls' Handicraft Club.

LOIS HARDIN

Student Council, Monogram Club, Glee Club, Music Club, Cheerleader, Basketball, Softball, Track.

CARL HARKINS

Dramatics Club, Handicraft Club, Hall Monitors, Student Council, Monogram Club, Soccer.

BARBARA HASS

F.H.A. Club, Glee Club, Dramatics Club, Forensic Club President, Student Council, Sub-Deb Club, First Aid Room, Biggest Flirt.

BOTTOM ROW: LEFT TO RIGHT

PATSY SUE HEMPHILL

President Dramatics Club, Sub-Deb Club, F.H.A. Club, Health Club, Glee Club, Student Council, Secretary Photography Club, Prettiest Girl.

HELEN HOWELL

Sub-Deb Club, Beta Club, Dramatics Club, Glee Club, Band, Library Assistants, Museum Club, Photography Club.

MARY FRANCES HOWELL

Editor "Bear Tracks", Beta Club, Museum Club, Dramatics Club, Glee Club, Sub-Deb Club, Student Council.

NATALIE JONES

Transfer student from St. John's High School, Dramatics Club, F.H.A. Club.

JUNE JOSLIN

Associate Editor of "Bear Tracks", Glee Club, Dramatics Club, Photography Club, Speech Club, Sub-Deb Club.

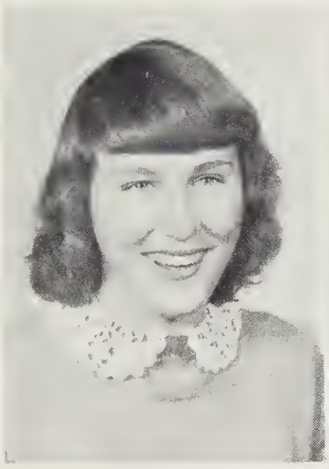

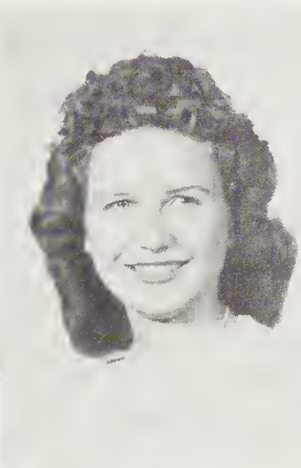
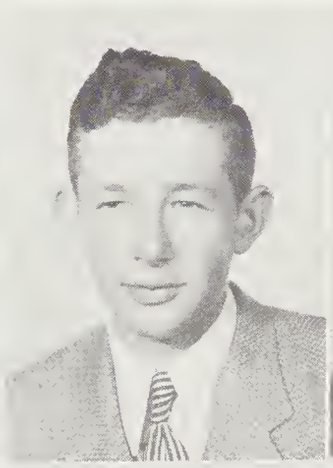

TOP ROW: LEFT TO RIGHT

BOTTOM ROW: LEFT TO RIGHT

JENNY RUBY KNIGHT

Museum Club, Spanish Club, Music Club, Priscilla-Timothy Club.

CHRISTINE LINDBERGH

Assistant Business Manager of "Bear Tracks", Business Manager of "Bear Tracks", Secretary Health Club, Dramatics Club.

ROBERT MANN

Student Council, Sophomore Council, President Art Club, Football.

JIMMY MANN

4-H Club, Handicraft, Student Council.

JUNE McCRACKEN

Student Council, Vice-President Freshman Council, F.H.A. Club, Vice-President Dramatics Club, Forensic Club, Glee Club, Sub-Deb Club, Photography Club, Red Cross Council.

BETTY MILLER

Dramatics Club, Speech Club, Sub-Deb Club, Museum Club, "Bear Tracks" Staff, F.H.A. Club, Photography Club, Glee Club, Staff of "Black Bear".

JUNE MILLER

Glee Club, Music Club, Spanish Club, Priscilla-Timothy Club, Health Club, F.H.A. Club, Staff of "Bear Tracks".

DAVID LEE MITCHELL

Band President, Student Council, Beta Club, Museum Club, President Freshman Council, Forensic Club, Junior Civitan Club, Music Club, Dramatics Club, Staff of "Bear Tracks".

RACHEL MORGAN

Student Council, President Priscilla-Timothy Club, Cheerleader, Monogram Club.

MELLENA MORROW

Spanish Club, Photography Club, Sophomore Council.

TOP ROW: LEFT TO RIGHT

GERALDINE MURR

Dramatics Club, Speech Club, Journalism Club, F.H.A. Club, Glee Club, Photography Club, Basketball.

ROWENA MURR

Glee Club, Photography Club, Dramatics Club, F.H.A. Club.

FRANK PATE

Monogram Club, Junior Civitan Club, Student Council, Football.

JIMMY PATTON

Chairman of Attendance Committee, Student Council, Hall Monitors, Freshman Council, Museum Club, Forensic Club, Vice-President of Dramatics Club, Beta Club, Band, Glee Club, Music Club, Assistant Business Manager of "Black Bear", Basketball, Most Studious Boy.

PEGGY ANN PAYNE

Student Council, Sophomore Council, Glee Club, Spanish Club, Library Assistants Club, Music Club, F.H.A. Club, Dramatics Club, Photography Club.

BOTTOM ROW: LEFT TO RIGHT

RENA PAYNE

Museum Club, Music Club, Handicraft Club, F.H.A. Club, 4-H Club.

MARY LOU PLEMMONS

Freshman Council, Sophomore Council, Beta Club, Spanish Club, Dramatics Club, Museum Club, Library Assistants Club, Music Club.

BOBBY QUEEN

Student Council, Athletic Club, Secretary of Hobby and Handicraft Club, Football.

DEWAYNE QUEEN

4-H Club, Sophomore Council, Dramatics Club, Photographic Club, Priscilla-Timothy Club.

NANCY QUEEN

Glee Club, Music Club, F.H.A. Club, Museum Club, Health Club, Art Club, Basketball.

TOP ROW: LEFT TO RIGHT

BOTTOM ROW: LEFT TO RIGHT

BETTY REAGAN

Student Council, Secretary of Freshman Council, F.H.A. Club, Museum Club, Beta Club, Health Club, Priscilla-Timothy Club, Most Studious Girl.

MARY SUE RECTOR

Museum Club, Health Club, Priscilla-Timothy Club, F.H.A. Club.

BILLY RHODARMER

Junior Class President, Best Citizen of Junior Class, Marshal, Freshman Council, Sophomore Council, Student Council, Chief of Hall Monitors, Museum Club, Junior Civitan Club, Monogram Club, Priscilla-Timothy Club, Football, Soccer, Baseball, Most Likely to Succeed.

SCOTTY RHODARMER

Civitan Club, Forensic Club, Dramatics Club, Vice-President of Sophomore Council, Secretary of Freshman Council, Football, Basketball, Track.

SARAH RICE

Handicraft Club, Spanish Club, F.H.A. Club, Glee Club.

SUE ROBINSON

Handicraft Club, Spanish Club.

BILLY ROLLAND

Band, Music Club, Photography Editor "Black Bear", Staff of "Bear Tracks", Wittiest Boy.

BARBARA SCROGGS

Spanish Club, Handicraft Club, Music Club, Student Council, Band.

CARROLL SHAVER

Band, Glee Club, Music Club, Health Club, Museum Club, Dramatics Club, Freshman Council, Sophomore Council, Journalism Club, Football, Soccer, Basketball.

SUE SHERRILL

Dramatics, Photography Club, Glee Club, Circulation Manager of "Bear Tracks", Sub-Deb Club.

TOP ROW: LEFT TO RIGHT

GLADYS AYRES

SHIRLEY SILVERS

Treasurer Dramatics Club, Secretary Spanish Club.

BETTY JEAN SMATHERS

Sophomore Council, Spanish Club, Dramatics Club, Hiking Club.

PAT SMATHERS

"Black Bear" Editor, Secretary and Social Chairman of Student Council, President Dramatics Club, Sophomore Council, F.H.A. Club, Sub-Deb Club, Beta Club, Glee Club, Staff of "Bear Tracks", Band, Best Citizen of Junior Class, Debating Team.

DORIS SMITH

Music Club, Vice-President Health Club, Dramatics Club, Priscilla-Timothy Club.

BOTTOM ROW: LEFT TO RIGHT

ETTA MAE SMITH

President Freshman Council, President Sophomore Council, Vice-President and President Student Council, President Health Club, Vice-President Art Club, Vice-President Hiking Club, F.H.A. Club, Dramatics Club, Museum Club, Sub-Deb Club, First Aid Room, Basketball, Best Citizen of School, Sophomore Best Citizen, Best All Around Girl.

BOBBY SORRELLS

Handicraft Club.

DONALD STILES

Junior Civitan Club, Monogram Club, Basketball, Football, Baseball.

JO ANN TATHAM

F.H.A. Club, Spanish Club, Beta Club, Photography Club, Freshman Council, Glee Club.

JIM TRANTHAM

Music Club, Handicraft Club, 4-H Club, Band.

TOP ROW: LEFT TO RIGHT

BOTTOM ROW: LEFT TO RIGHT

MARTHA JUNE TRULL

Glee Club, Dramatics Club, Spanish Club, Priscilla-Timothy Club, Assistant Photographic Editor of "Black Bear".

JACK VALENTINE

Photography Club, Football.

WILBURN WELLS

Spanish Club, Museum Club, Photography Club.

NELL WHITMIRE

President Beta Club, F.H.A. Club, Speech Club, Glee Club, Dramatics, Spanish Club, Sophomore Council, Student Council, Debating Team, Latin Club, Most Likely to Succeed.

KAY WOOD

4-H Club, Dramatics Club, Girls' Handicraft Club.

EVA JANE WORLEY

Spanish Club, F.H.A. Club.

LEURA WORLEY

F.H.A. Club, Treasurer of County F.H.A., Spanish Club, Handicraft Club, Library Assistants Club.

LOUISE WORLEY

Spanish Club, Handicraft Club, Secretary-Treasurer of Health Club, F.H.A. Club, Sophomore Council, Student Council, Library Assistants Club.

ALICE WOODY

F.H.A. Club, 4-H Club.

H. E. WRIGHT

Music Club, 4-H Club, Junior Civitan Club.

"Camera Shy"

AMOS HANNAH

MAURICE HANEY

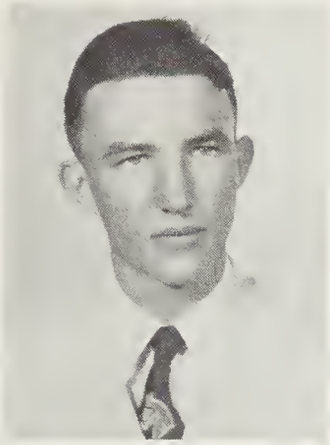

James Cogburn
Monogram Club,
Football.

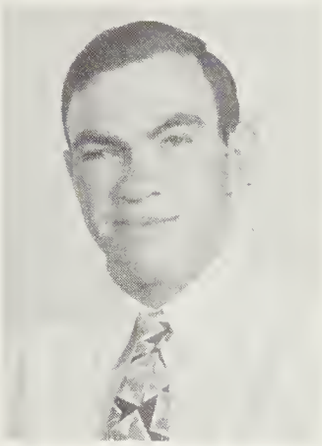

Frank Garren
Secretary-Treasurer
Music Club,
Spanish Club.

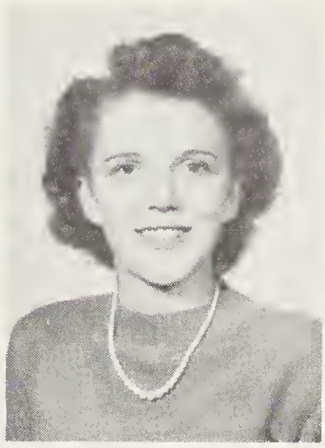

Ruth Mease
Handicraft Club,
Music Club,
Majorette.

Margaret Miller
Library Assistants Club,
Health Club,
F.H.A. Club.

SUMMER SCHOOL STUDENTS

POST GRADUATES

Ann Howell

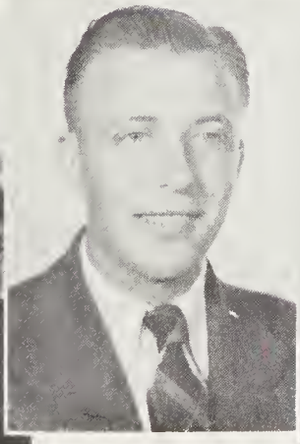

Lindy McGowan

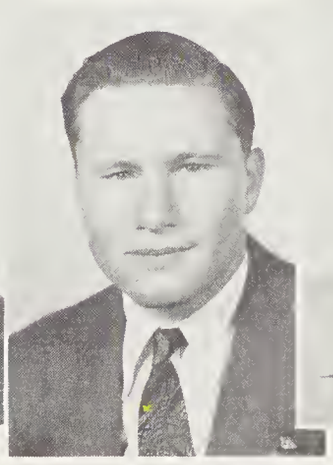

Dwight Sharp

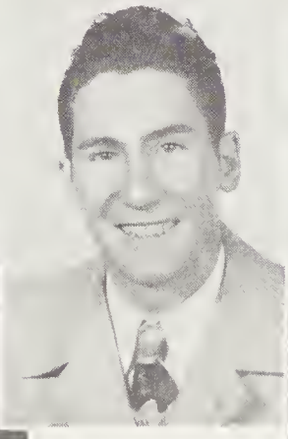

Jack Sharp

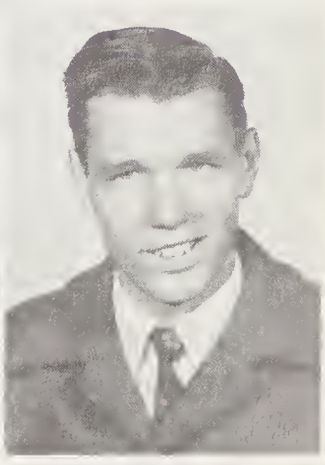

Bill Swafford

SENIOR SUPERLATIVES

Barbara Hass
Class Flirt

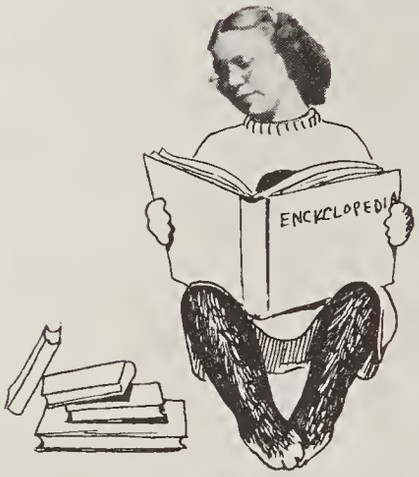

Jimmy Patton and Betty Regan
Most Studious

Bob Fisher
Best All Around Boy

Etta Mae Smith
Best All Around Girl

George Ryder
Most Handsome Boy

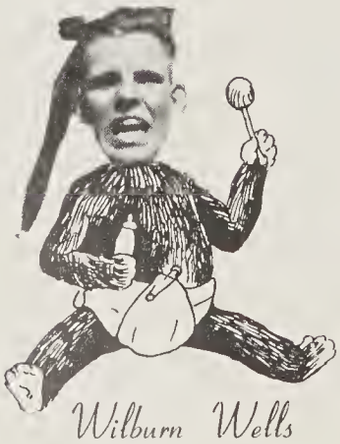

Wilburn Wells
Baby

Don Styles
Most Athletic Boy

Gwyn Broyles
Most Bashful Boy

Bill Rolland
Wittiest

Frank Pate and Mary Anne Dudley
Most Popular

Patsy Sue Hemphill
Prettiest Girl

Scotty Rhodamer
Class Flirt

Ann Deas
Most Bashful Girl

Joan Foard
Most Athletic Girl

Nell Whitmire and Bill Rhodarmer
Most Likely to Succeed

CLASS HISTORY

SENIOR CLASS HISTORY
FOR THE YEAR 1949 A.D.

Prologue: This is a true story of the High School life of the Senior Class Family of the year 1949 as related by a member of the Grandmother Class to her young granddaughter, a member of the Eighth Grade Class of 1985.

Granddaughter: "Oh, Grandmother, I'm so scared! Tomorrow I start to High School"!

Grandmother: "There, there, dear! Don't be frightened. Everybody has to go through it at some time or other."

Granddaughter: "Oh, Grandmother, tell me about when you went to High School. Please!"

Grandmother: "Well, alright, if you really want to hear - - - -

It all started very long ago on a damp rainy September day. I, along with about two hundred other "green-horns", stood gazing open-mouthed at that huge, monstrous, big building called Canton High School, which was to be our home for the next five years. We toddled eagerly up the front steps and were herded into the auditorium, thence to our home rooms. Here we were given a program card with subjects, teachers, room numbers, and a "floating period". We were told not to go down "that" stairs to get to first floor, not to take the "other" stairs from the attic, not to enter "this" stair from second floor. The bell did ring. We did go! Where we did, nobody knows.

For the next few days, we "8 Geers" were kept busy running errands for upper classmen, taking up funds to buy an elevator to go from first to third floor, inquiring where room 13 was and ending up in the Boiler Room, getting locked in the Library for taking 1½ dinner periods. Oh, those were trying days but binding ones! It was during those history-making days that I met your Grandfather.

In our Freshman year, we were really grown up. We were so 'rambunctious" that it required two presidents, David Mitchell and Etta Mae Smith, to guide us through our tribulations. However, we survived!

Our Sophomore year was a good one, but every ounce of us was striving toward being a Junior, so's we'd be in with the Seniors. (The Seniors always like the Juniors because they want a good Prom.)

Finally, our Junior days rolled around, and what happy days they were!! That year several of us made our debut as actors and actresses and went to Chapel Hill to enter the festival. We'd never been on a great big university campus before. I guess we were really branded as Mountaineers! Our class rings were ordered and this was the first year they were made standard. During all this entanglement, we had decided to give the Seniors a Stardust Prom. This was really something, although it did almost break us up—financially I mean, and we got out of two whole days of classwork.

Our efforts were rewarded by the best Prom ever given in Canton High.

Fall came, and we were Seniors! Early in the year we received our class rings. And did we point and strut! The Christmas play, in which a number of Seniors had roles, was tagged "the best yet". The climax of the year was our week's visit to Washington. We gazed, looked, walked, watched, shoved, pushed, for that entire week to see Washington at work.

Upon our return, Commencement was staring us in the face. The prom, a real formal one, was quite an event, and I won't ever forget it. The Senior play (a howling success!), Class night, the Baccalaureate Sermon, and finally Graduation. That was the happiest and saddest night of my life.

Yes, my dear, that was a very long time ago. But it seems only yesterday.

Granddaughter: "Oh, gee, Grandmother, I didn't know so much had happened to you. If I can be half as good as you!"

Epilogue: (Any facts and references used in this history are not fictitious, and any similarity to any person living or dead, is purposely intended.)

WARNING!
WET PAINT
MY!!!
OH!!
FEUDIN' & FUSSIN'
Idle Peep
Goldigger
Um!!
ME! MY!
Keep off the GRASS
OOPS!
Sunburn!
MORK
HAIL!
HAIL!
THE GANG'S ALL HERE
Castor Oil

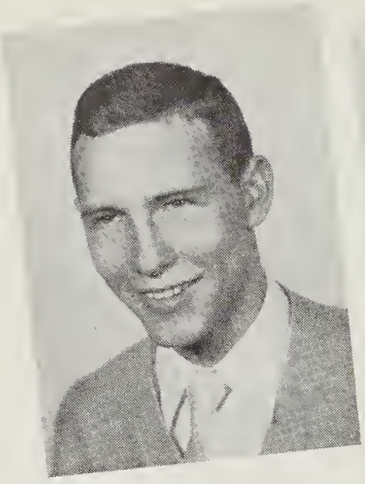

LaRue Amos
President

Kate Milner
Vice-President

J. B. Rhea
Secretary

Marian Cabe
Class Editor

The JUNIOR *Class*

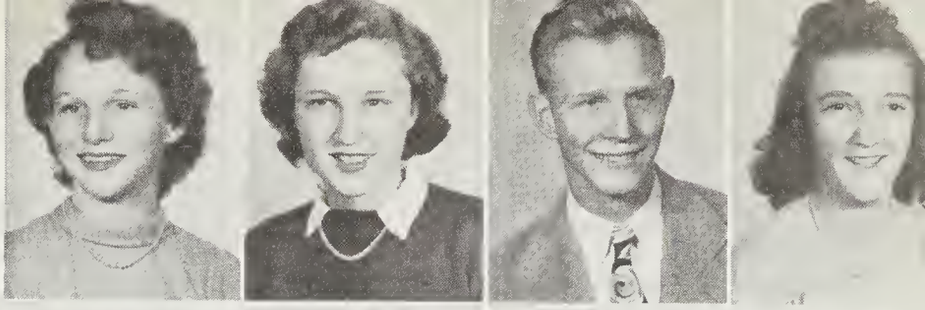

Frances Anders
Pat Anderson
Marguerite Bagwell
Jean Brannon
Sue Boone
Bobbie Brock
E. H. Brock
Joe Byers
Patsy Cable
Nickey Carter
Rubena Childers
Judy Clark
Nancy Cody
Suzanne Cody
Eleanor Cogdill
Nancy Lee Duckworth
Betty Dotson
Audrey Earley
Juanita Earley
Elizabeth Ensley
Nelma Jean Eller
Ester Furgeson
Carleen Green
Harold Dean Haney
Helen Harkins
Pat Harrison
Bill Hawkins
Betty Hipps
Ernest Holcombe
Mildred Holcombe
Connie Holland
Bryant Holtzclaw
Margaret Howard
Peggy Huffman
Jack Lyerly
Gene Mackey
Pat Matthews
Carolyn McElrath
Nancy McGowan
Barbara Ann Medford
Bruce Medford
Jolene Miller
Martha Moody
W. C. Moody
Arthur Moon
Katherine Owen
Emma Lou Parham
Wayne Pressley
Vesta Purdue
Patsy Queen
Bill Rhea
Bobbie Rhodes
Earl Robinson
Wilma Jean Robinson
Kenneth Sanford
Bobby Sellars
Dorothy West
Jimmy Williamson

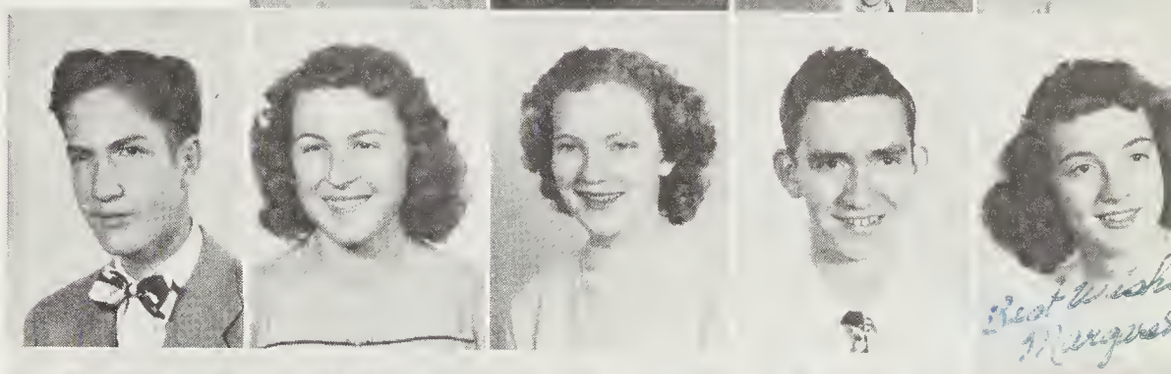

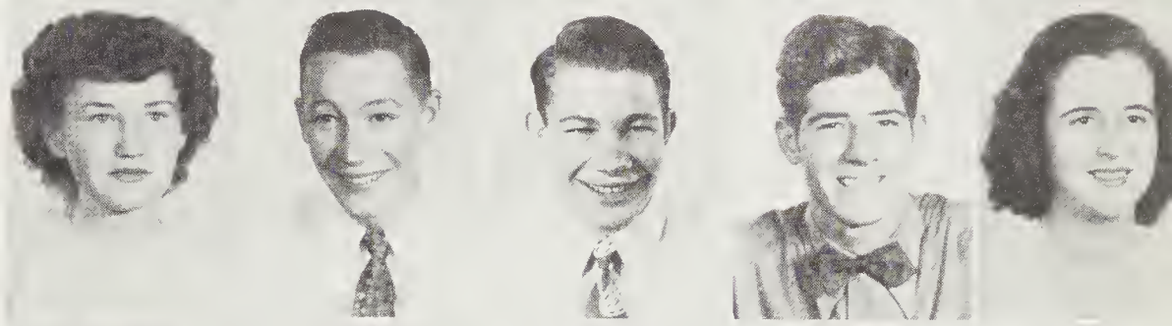

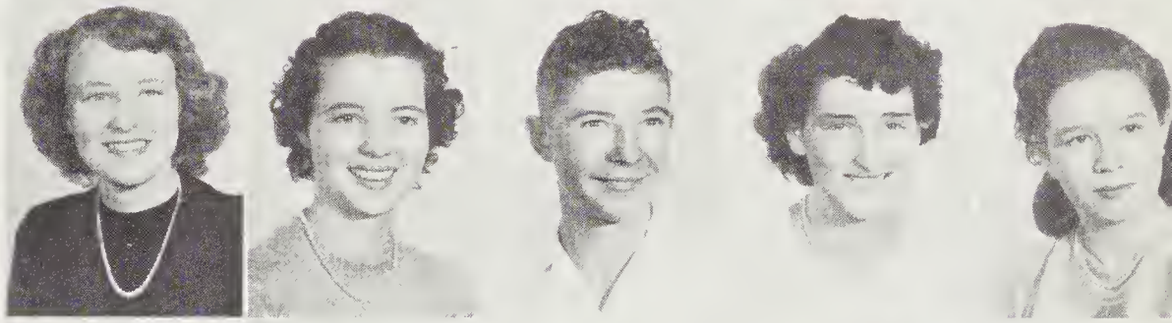

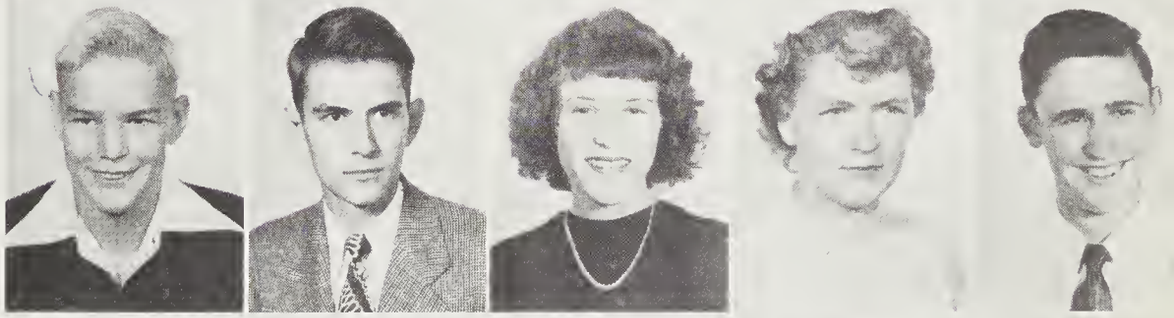

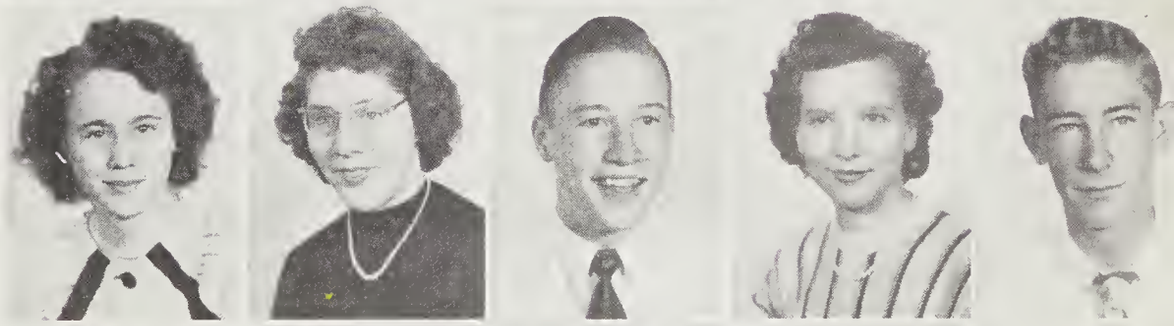

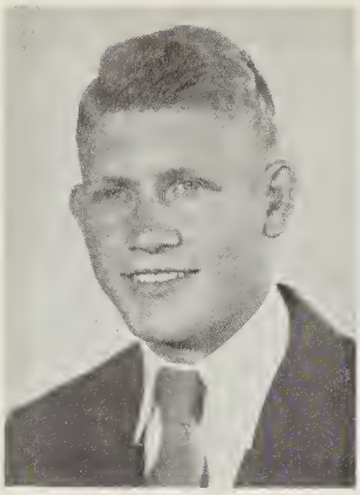

Eugene Delvin
President

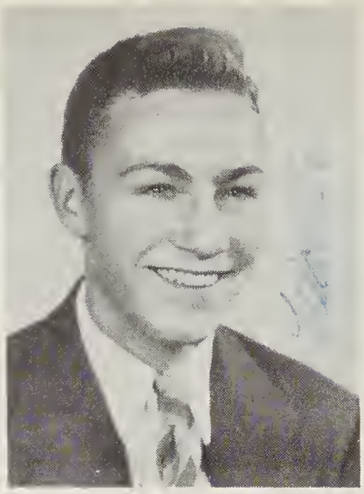

Walter Wells
Vice-President

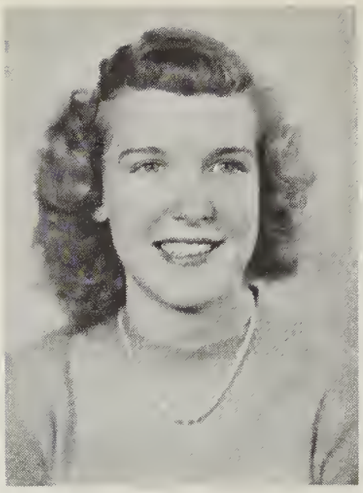

Patsy Clark
Secretary

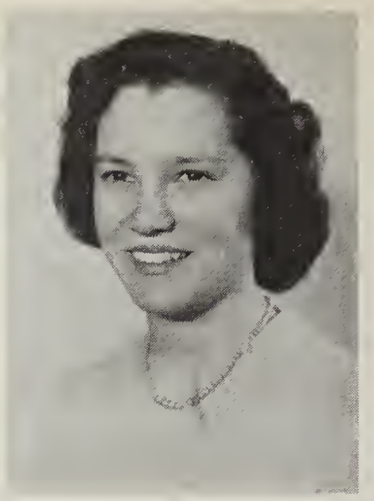

Joan Reno
Class Editor

THE SOPHOMORE CLASS

Jimmy Abbot
Charles Banks
Mack Barrett
Joe Brookshire
Billy Branson
Anita Brooks
Mary Carver
Jack Chapman
Barbara Jean Clark
Mary Jo Clark
Virginia Cline
Bobby Cogburn
Patsy Coleman
Charles Duckett
Rose Ann Duckett
Ann Edwards
Joan Fincher
Frances Fisher
Elizabeth Fore
Conchita Gaddis
Mary Chris Gates
Dorothy June Gidney
Charles Hawkins
Phillip Higgins
Patsy Hipps
Wallace Jones
Katherine King
Jack Kirby
Yvonne Loftin
Pat Long
Henry Looper
Jonny Lovin
Darwin McCracken
Linda McCracken
Neal McDonald
Bobby Miller
Arlene Milner
Betty Morrow
W. C. Mudd
Christine Norris
Lorean Overman
Barry Pate
Charlie Poindexter
Paul Raby
Maxine Randolf
Bill Rhea
Neil Rhymer
Donna Robeson
Larry Scruggs
Elsie Sherrill
Woody Smathers
Dorothy Kay Smith
Velda Smith
Jackie Snyder
George Stevens
Sherrill Stroupe
Billy Sutton
Joan Trull
Glenna Raye Warren
Lorine Wells
Rosa Lee Wells
Joseph Williams
Billy Wilson
Caroline York

"Picture Bashful"
Sue Boone
Kenneth Breedlove
Betty Cordell
Joyce Devlin
Girtrue Hall
Sara Hicks
Joretta McCreary
Thelma Mehaffy
Joleen Miller
Anna Lee Murr
Betty Jo Pierce
Mae Dean Pope
Marjorie Warren
Ruth Whittaker
Thomasine Williams
Betty Wilson
Caroline York
Jimmy Carter
Paul Chastine
Robert Devlin
Hilton Deweese
Ernest Greene
Virgil Hall
Stanley Henderson
Vernon Henson
Carlson Hipps
Carlyle Howard
Floyd King
Luther Lewis
Dan Matthews
Glenn Moore
James Morgan
Charles Nichols
Bill Owen
Rex Owen
James Parham
Joshua Rice
Richard Silver
James Sorrells
Ed Stinnett
Jack Wyatt
Eugene Yates

Yvonne
Betty

Sam Coman
President

Bobby Moore
Vice-President

Richard Rowe
Secretary

Jerry Alexander
Class Editor

THE FRESHMAN CLASS

Jean Bumgardner
Bobby Burress
Clara Cable
Betty Chapman
Marvelene Chapman
Edith Clampitt
Tommy Clark
Ruth Cook
Glenn Cooper
Wilma Crawford
Jim Dayton
Jack Edwards
Robert Galloway
Barbara Gates
Francis Gidney
Charles Green
Jack Hannah
Ronald Hall
Jimmy Hardin
Paul Henson
Wayne Hawkins
Peggy Jo Hipps
Marion Horton
Roy Ingle
Lila Jo Israel
Martha Johnson
Ted Jones
Richard King
~~David Kirkpatrick~~
~~Bobby Ledford~~
Audrey Liner
Wanda Liner
Madge Matthews
Carol McCracken
Joe Dale McCracken
Forrest Messer
Donald Milner
Helen Mintz
Joice Moore
Martha Gean Moore
Richard Morse
Bill Nix

Geneva Paxton
Robert Pless
Joyce Pressley
Billy Queen
Bobby Queen
Betty Jo Rathbone
Dorothy Scott
Adrienne Smathers
Mease Smathers
Irma Smith
Charles Stamey
Erlene Taylor
Steve Thompson
Betty Threadgill
Jean Trantham
Mary Varner
Jean Waters
Craig Whitmire
Norma Wiggins
Joan Williams
Joy Webb Wilson
Linda Wood
Joseph Young

"Flash Bulb Coy"
Clara Able
Sarah Best
Rena Fay Brank
Barbara Branson
Betty Branson
Betty Brookshire
Glenna Sue Brown
Christine Clark
Dorothy Cody
Betty Sue Cope
Grace Davis
Lavona Fish
Doris Ford
Lola Ford
Christine Fox
Judith Henderson
Virginia Hughes

Ruth Ethel Hyde
Vonnie Ingle
Ruby May Jackson
Beulah Johnson
Wanda Johnson
Eunice Jones
Betty Kieth
Doris King
Mary Jo Mason
Louise Matthews
Betty Jo McElrath
Mary Jane Messer
Marie Miller
Reva Miller
Voila Mills
Georgia Lee Morgan
Maxine O'Dear
Mae Overman
Della Pace
Molly Parton
Nancy Rhinehart
Margaret Robinson
Anna Shephard
Annie Smith
Mary Sue Smith
Mary Sue Sorrells
Glenna Sue Surrett
Mary Lou Tatham
Catherine Thompson
Maxine Wells
Zona Mae Whitmire
Jewel Williamson
Mary Young
Harold Beaver
Robert Browning
Floyd Cagle
Richard Cannon
Carl James Clark
Clifton Clampitt
Roy Clontz
Johnny Conard
Ralph Cook

Billy Joe Coleman
Gerald Davis
Jack Davis
Jack Devlin
Reeves Glance
R. L. Grant
Philip Joe Hipps
Paul Hogan
Ralph Holder
Roger Hyatt
William Jenkins
Jack Jones
Gerald Kirkpatrick
Reeves McElrath
Carrell Mease
Carroll Medford
Joe Medlin
Frank Parker
Ray Parker
Harley Putnam
Billy Reynolds
Reeves Rhinehart
C. V. Rhodarmer
Harley Rhodes
Kermit Silver
David Smathers
Donald Smathers
William Smathers
Guy David Smith
Eugene Stamey
Frank Sorrells
Ernest Taylor
James Threadgill
Oscar Trantham
Ervin Wells
Walter Wells
Kenneth Williams
Ernest Willis
James Wilson

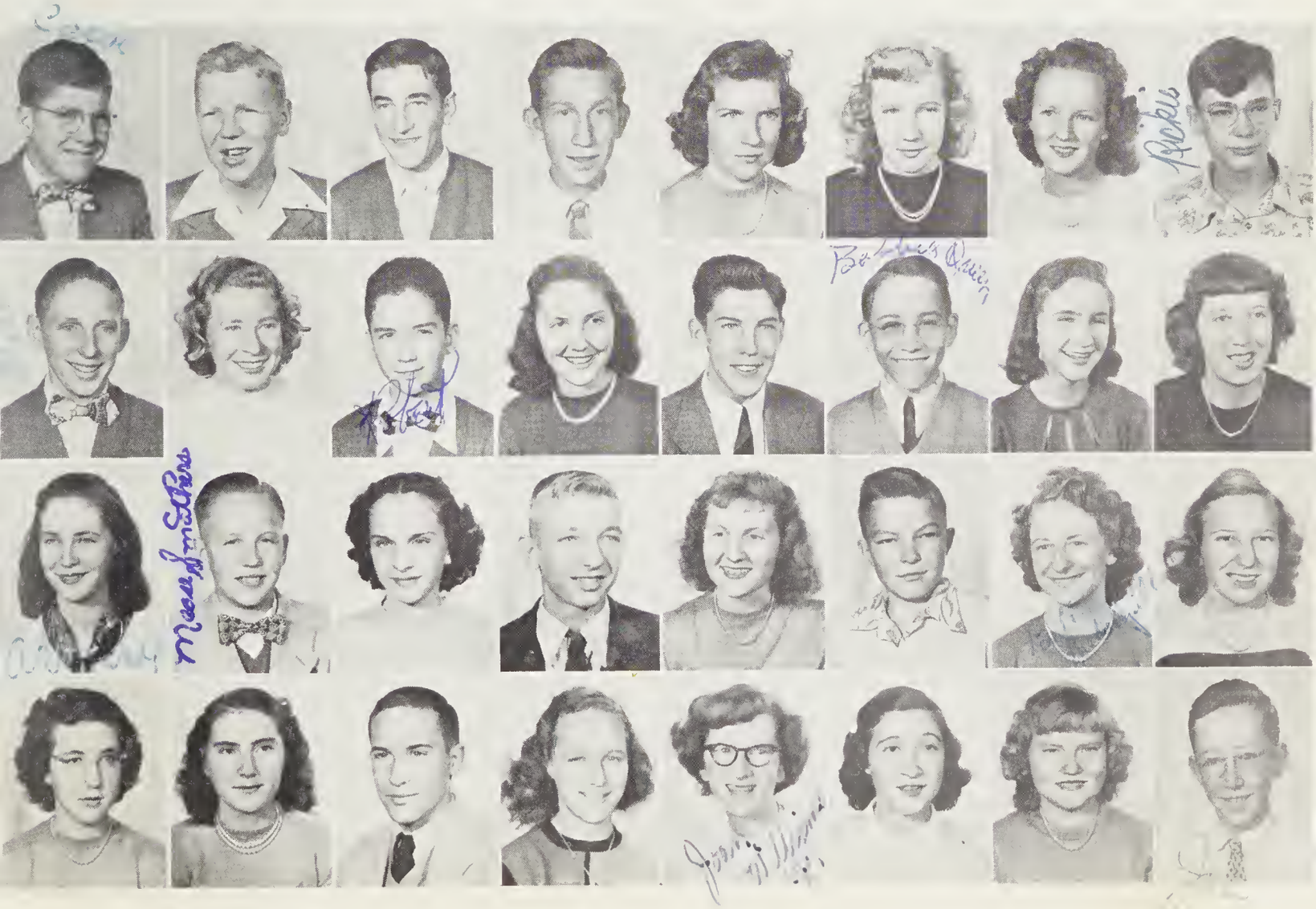

EIGHTH

Charles Allen
Lawrence Allen
Paul Allen
Tracy Banks
Val Gene Banks
Bruce Barton
Herbert Oilie Bentley
Bobby Joe Bradley
Richard Breedlove
Kenneth Brookshire
David Brown
Donald Cabe
DeWitt Cagle
Furman Cagle
Howard Carter
Bobby Carver
Joe Bob Carswell
Billy Cole
Dick Clontz
Eugene Conard
Donald Davis
Earl Davis
Simon Downs
Eugene Duckett
Max Duckett

Melvin Bryant Early
Carroll Eller
Donald Fisher
Harry Fincher
Bobby Fletcher
Robert Galloway
Joel Robert Gilreath
Gene Goodson
Robert Green
Jimmy Hale
Bruce Hall
Howard Hall
Jack Hannah
Ronnie Hass
Jimmy Hardin
Charles Hawkins
Billy Holcombe
Thomas Howell
Lucius Eugene Hudson
Curtis Jones
Mark Jones
Ted Jones
William Jenkins
Alvin Kuykendall
Delmer Kuykendall

Billy Lankford
Bobby Ledford
Olin Lee
Earl Lee Lewis
John Edward Mann
Billy Mason
Guy Matthews
Delano Mavin Matthews
Bobby McClure
Jimmy McElrath
Frank Medford
Winfred Medlin
John Messer
Carroll Mills
Robert Mills
Dennis Milner
N. D. Moody
Robert Moore
Joe Morgan
Ray Morgan
William Morgan
Tom Newman
Wayne Norris
James Patrick
Fred Rector

C. J. Reynolds
Joe Rhea
James Robinson
Max Robinson
Charles Ray Shepherd
Max Smathers
Floyd Smith
Lawrence Stamey
Jon Mac Stinnett
George Stuart
Roy Stuart
Joe Bob Swanger
Lewis Swanger
Hansel Taylor
Troy Thomason
Charles Trull
Bobby Wells
David Wells
Mark Willis
Nickie Williamson
Robert Williamson
Robert Woody
Robert Worley
Joseph Young
Billy Young

GRADE

Sarah Ann Barlowe
Diana Bell
Mary Elizabeth Bentley
Marie Best
Betty Jo Brannon
Noma Brookshire
Ruby Lee Browning
Nancy Burch
Carolyn Cabe
Lorrine Campbell
Mary Lou Campbell
Sarah Elizabeth Cannon
Dorothy Carver
Peggy Ann Clark
Sarah Lee Clark
Betty Elizabeth Clontz
Caroline Cody
Marilyn Cogburn
Jean Cole
Shirley Cope
Judith Ann Davis
Martha Davis
Mary Frances Deaton
Helen Devlin
Judy Devlin
Minnie Evans
Judy Ferguson
Martha Fisher
Patsy Ann Gaddy
Nancy Gallienne
Barbara Ann Galloway
Betty Lou Galloway
Mary Lou Gates
Clara Mae Haney
Juanita Haney
Margaret Hardin
Emma Jean Holland
Peggy Ann Hendrix
Mae Holcombe
Doris Jean Howell
Mary Lillian Hyatt
Shirley Jones
Marie Jones
Betty Jean Kilpatrick
Joan King
Coleen King
Greta Kinsland
Gladys Fay Ledford
Gaynell Lollis
Anna Jean Lovin
Betty Mason
Sarah McCord
Jacque Sue Medford
Betty Sue Messer
Beverly Miller
Berlyn Mills
Barbara Moore
Billy Morgan
Margaret Morgan
Betty Sue Pace
Joan Paleen
Judith Phillips
Jane Phoenix
Betty Jo Plemmons
Margaret Pressley
Alice Reynolds
Dorothy Jean Rhinehart
Peggy Ann Rhymer
Barbara Rickman
Carolyn Roberts
Carolyn Robinson
Evelyn Corena Robinson
Rowena Robinson
Rose Mary Rogers
Shirley Rogers
Mildred Sams
Barbara Alice Setzer
Barbara Nell Shaver
Winifred Silver
Bennie Smathers
Naomi Smathers
Ruby Smathers
Betty Jean Stafford
Gennie Stanley
Jackie Taylor
Betty Sue Thompson
Jean Trantham
Patricia Trull
Anna Lee Van Hook
Barbara Van Hook
Barbara Wells
Addie West
Mary Lou West
Carrie Whittaker
Royce Whitmire
Bonnie Jean Willis
Carolyn Wines
Linda Wood
Ann Worley
Margaret Worley
Louise Wright

Sponsored by Dell School

The Dell School of Medical Technology offers complete courses in all phases of Laboratory and X-ray Technique. The School is well equipped and has qualified instructors in this type of work. For information write the Dell School, City Building, Asheville, N. C.

ACTIVITIES

STUDENT COOPERATIVE ASSOCIATION

EXECUTIVE COUNCIL

The executive council is composed of the officers and chairmen of the standing committees. They work in an executive capacity, steering the work of the council.

President ---------- Etta Mae Smith
Vice-President ---------- LaRue Amos
Secretary ---------- Rose Ann Duckett
Treasurer ---------- Bob Fisher

CHAIRMEN OF COMMTTEES

Hall Monitors ---------- Billy Joe Rhodarmer
Grounds and Safety ---------- Pat Matthews
Attendance ---------- Jimmy Patton
Social ---------- Pat Smathers
School Spirit ---------- Anita Brooks
Building Inspection ---------- Charles Duckett
June McCracken
Properties ---------- Bill Hawkins

SPONSORS

Mrs. Clontz and Mrs. Matthews

Here is the Government of Canton High School. It is to us what Congress is to the United States. Every student is a member, and they choose their own representatives from each home room. In the spring, officers for the following year are elected. Interest runs high among the students, especially on the day everyone goes to the auditorium to hear the "stump" speeches and "soap box orators".

The Council has a reputation of being one of the first and best in the State. It is one of the few who exercise the power of a court system. Under this set-up a person is tried for any offense against the school. He is allowed witnesses and a trial by jury, consisting of five council members, chosen for a term of a month.

The Council undertakes many worth-while projects every year. They sponsor school parties and a contest to select the King and Queen of Canton High. They manage the concession stand, located on the athletic field, and a school store where school supplies and ice cream may be bought. This year they have helped purchase a public address system for the entire school.

The Council is actually the hub of activities in school. Support it, defend it, respect it; it is your Government.

LEGISLATURE

The Legislature makes any rules which it deems necessary. The Vice-President presides over the group. Members are:

First row: Rachel Morgan, Patsy Sue Hemphill, Hiawatha Watts, Lois Hardin, Nell Whitmire, Mary Frances Howell, Joan Reno, Judy Clark, Lura Mae Bryson.

Second row: Nickey Carter, Dan Matthews, George Ryder, Joe Brookshire, Billy Branson, Aileen Haynie, Ruth Ellen Clark, Louise Worley, David Mitchell, W. C. Mudd, Eugene Devlin, Bryant Holtzclaw.

Last row: Francis Pless, Jerry Alexander, Wayne Pressley, Bill Rhea.

BEAR TRACKS

VOL. 10 CANTON HIGH SCHOOL, CANTON, N. C., TUES. DEC. 14, 1948 NO. 2

Attend the Play Thursday

The I
Of T
Exp

The
and M
Christm
the bes
to be pu.

The con
glee club
in singi
mas caro
will ente
among
Holy N
under
Mrs. Ro

The C
will play
is under
Troutman. It will consist of 80
members of both the senior and

Just in case you are not sure
better describe
is about 5'10"
air, hazel eyes,
t smile which is
ou. There you
ler as he can
in these few

THERS

y the
ng, and
all but
whole
ed a
agging
will
have
for two
ord got
d pins
s Bob
heville
The
icken.
This
anton
give him
just five more minutes and if he had not arrived they were going after him. He had only ten seconds to go and he was not here. Mr. Rikard realized the danger and was seen looking for Bob and mopping his brow as the seconds ticked away.

Just then Bob came rushing up the front steps. He was saved and the Seniors anger turned to

Mrs. Mildred Reeves
Sponsor

Miss Jean Woody
Sponsor

STAFF

Editor-in-Chief——Mary Frances Howell
Associate Editor——June Joslin
News Editor——Marian Cabe
Business Manager——Christine Lindbergh
Circulation Manager——Sue Sherrill
Sports Editor——Eddie Moore
Inquiring Reporter——Pat Smathers

REPORTERS

Nancylee Duckworth
Adrienne Smathers
Joyce Pressley
Jimmie Freeman
Betty Miller
Mary Ann Dudley
J. B. Rhea
Geraldine Murr
David Mitchell

The BEAR TRACKS Staff is one of the most active clubs on the school campus. Interest runs high, although there is no scheduled meeting time. The principal duty of this staff is to publish the school paper, BEAR TRACKS. The name BEAR TRACKS was chosen from the school mascot, the Black Bear. The funds for printing and publishing the paper are secured by the business manager and the circulation manager from the merchants of Canton and from subscribers in the school.

Every six weeks we hear sighs of relief and moans and groans. The sighs of relief are emitted from Mary Frances Howell—she's met the "deadline". The moans and groans come from some unsuspecting culprit who's been scooped in by the "Vacuum Cleaner".

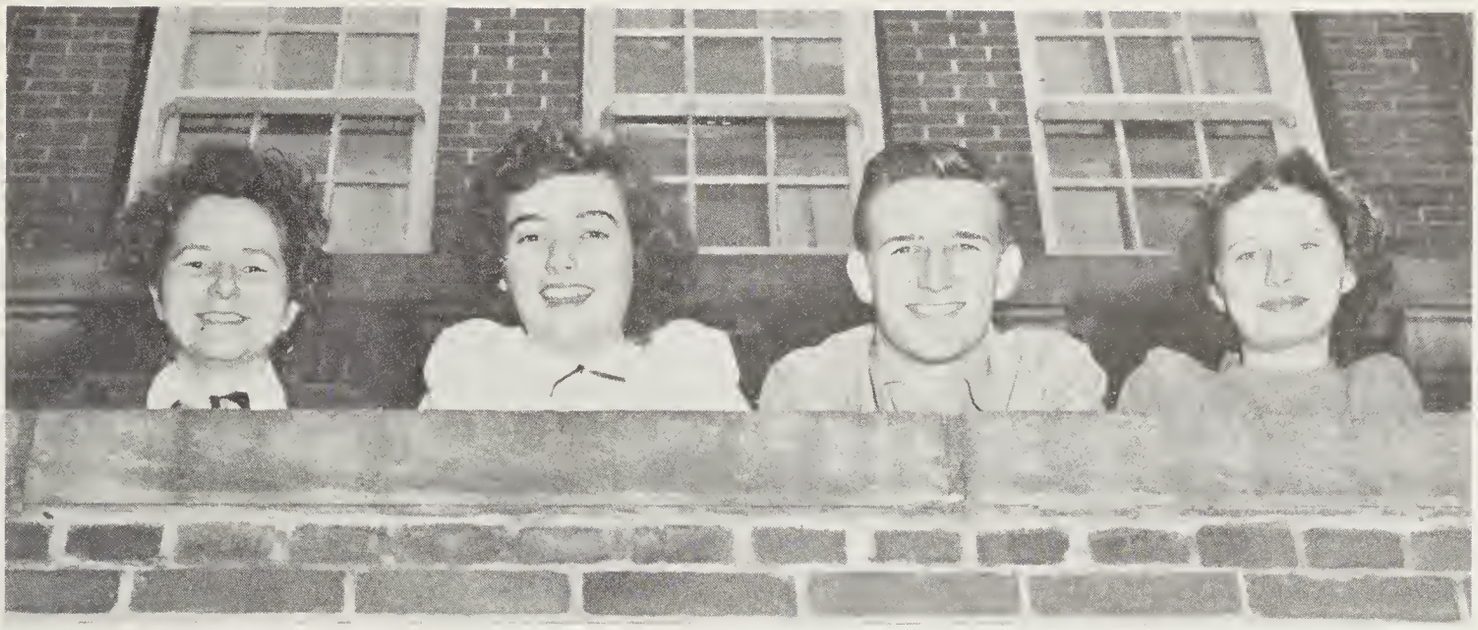

BLACK BEAR STAFF

— — AND HERE'S THE STAFF OF THE "BLACK BEAR" — —

They have published your annual. Direct your praise or blame to them.

Editor ..... Pat Smathers
Assistant Editor ..... Bob Fisher
Business Manager ..... Joan Ford
Assistant Business Manager ..... Jimmy Patton
Photography Editor ..... Billy Rolland
Assistant Photography Editor ..... Martha June Trull
Senior Class Editor ..... Betty Miller
Junior Class Editor ..... Marian Cabe
Sophomore Class Editor ..... Joan Reno
Freshman Class Editor ..... Jerry Alexander
Sponsor ..... Mrs. Messer

DRAMATICS CLUB

When you see girls running around with their arms full of costumes and odd articles, when people stand in corners, muttering and pulling their hair, when boys sprout beards overnight, then you may know that the Dramatics Club, under the direction of Miss Gillis, is producing another play. (And Miss Gillis will swear it's her last one!)

This group is one of the hardest-working ones to be found anywhere. At their regular meetings they discuss stage technique, lighting, make-up, costumes, and everything else pertaining to plays. Representatives attend Dramatics meetings whenever possible. And if they aren't in the middle of a play, they are either planning another one or recuperating from the last one! Orchids to all of them!

President----------Patsy Sue Hemphill
Vice-President----------June McCracken
Secretary----------Mary Ann Dudley
Treasurer----------Shirley Silvers
Program Chairman----------George Ryder
Faculty Advisor----------Miss Gillis

First row: Pat Smathers, Mary Frances Howell, Sue Sherrill, Doris Smith, Natalie Jones, Betty Miller, Patsy Sue Hemphill, June McCracken, Mary Ann Dudley, June Joslin, Barbara Hass.

Second row: Helen Howell, Miss Gillis, Rowena Murr, Virginia Cline, Anita Brooks, Rose Ann Duckett, Joan Reno, Betty Jean Smathers, Shirley Silvers, Ruth Ellen Clark, Patricia Bell, Jean Gallienne, Christine Lindbergh.

Third row: George Ryder, David Allen, J. B. Rhea, Joan Trull, Conchita Gaddis, Jackie Snyder, Etta Mae Smith, Joyce Bumgardner, Martha June Trull, Geraldine Murr.

Fourth row: Carroll Shaver, Dewayne Queen, Pat Matthews, Francis Pless, Nickey Carter, Jimmy Patton.

BETA CLUB

The National Beta Club is an organization of high school students of good mentality and character, creditable achievement, and commendable attitude.

The Canton Chapter of the national organization was chartered in 1947. Membership is limited to Juniors and Seniors who maintain an A average and meet the other necessary requirements. To belong to this group is one of the highest honors in school, and these people are justly proud of their membership.

Don't let those "Ipana smiles" fool you. They're really more intelligent than that!

President----------Nell Whitmire

Vice-President----------Mary Frances Howell

Secretary----------Lura Mae Bryson

Faculty Advisor----------Miss Holztclaw

First row: Jo Ann Tatham, Betty Reagen, Mary Lou Plemmons, Lura Mae Bryson, Nell Whitmire, Mary Frances Howell, Helen Howell, Jean Gallienne.

Second row: Jimmy Patton, Pat Smathers, Pat Anderson, Nancy Cody, Elizabeth Ensley, Marian Cabe, Carolyn McElrath, Nancylee Duckworth.

Third row: Margaret Howard, Connie Holland, Rubena Childers, Barbara Medford, Bryant Holtzclaw, Bill Rhea, Kenneth Sanford, Miss Holtzclaw.

FUTURE HOMEMAKERS OF AMERICA

President_____Yvonne Loftin (both groups)
Vice-President_____Audrey Earley (both groups)
Historian_____Louise Mathews (both groups)
Secretaries_____Polly Willis, Jimmie Freeman
Social Chairmen__Frances Anders, Ann Edwards
Program Chairmen_____Sarah Rice, Joan Reno

ATTENTION BOYS! These girls can cook!

The purposes of the Future Homemakers Club are to promote a growing appreciation of the joys and satisfaction derived from homemaking, to emphasize the importance of worthy home membership, and to further interest in home economics.

Membership is limited to those girls who have taken or are taking home economics.

Top above: Anita Brooks, Patsy Harrison, Joyce Pressley, Betty Dotson, June McCracken, Jane Rhodarmer, Velda Smith, Wilma Jean Robinson, Ann Deas, Rena Payne, Rose Ann Duckett, Judith Ivester, Joice Moore, Nacy Queen, Rowena Murr, Natalie Jones, Bobbie Brock, Melva Conner, Caroline York.

Bottom above: Margaret Hardin, Betty Rathbone, Jean Waters, Edith Clampitt, Audrey Liner, Barbara Gates, Ima Lou Sorrells, Mary Sue Rector, Frances Gidney, Joan Sharp, Sara Hicks, Jean Trantham, Eva Jane Worley, Leura Worley, Joan Cagle, Hiawatha Watts, Louise Worley.

JUNIOR CIVITAN

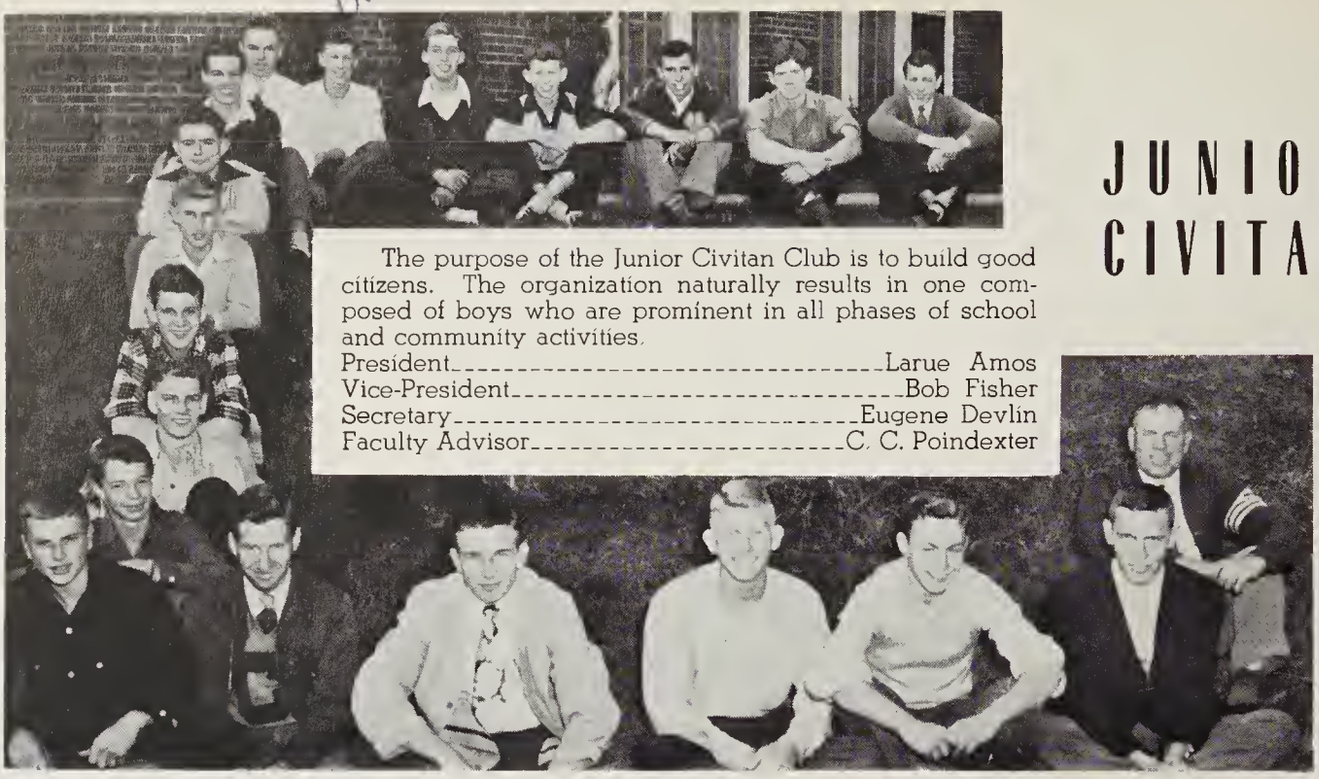

The purpose of the Junior Civitan Club is to build good citizens. The organization naturally results in one composed of boys who are prominent in all phases of school and community activities.

President ..... Larue Amos
Vice-President ..... Bob Fisher
Secretary ..... Eugene Devlin
Faculty Advisor ..... C. C. Poindexter

Reading around the "C", top to bottom: Bobby Moore, Pat Matthews, Don Stiles, Jerry Alexander, Francis Pless, David Kirkpatrick, Billy Joe Rhodamer, Frank Pate, David Mitchell, Jimmy Abbott, Charles Duckett, Mark West, Barry Pate, Charles Poindexter, Harold Beaver, Bob Fisher, Gene Devlin, Walter Wells, LaRue Amos, C. C. Poindexter.

MONOGRAM CLUB

The "C"! Who doesn't recognize it! Here are the boys and girls who wear the monogram (except for those who have given it to their girl friends).

The purpose of the Black Bears Monogram Club is to promote athletics for boys and girls as a means of furthering health, scholarship, school spirit and a feeling of fine athletic fellowship. Membership is limited to those who have won a varsity sport monogram. Officers are:

President ..... Don Stiles
Vice-President ..... Bob Fisher
Secretary-Treasurer ..... Aileen Haynie
Faculty Advisor ..... C. C. Poindexter

Left to right, first row: Mary Lou Reed, Aileen Haynie, Emma Lou Parham, Olene Griffin, Sarah Fish, Lois Hardin, Joan Ford. Second row: David Allen, James Cogburn, Joe Williams, Rachel Morgan, Pat Matthews, Francis Pless, W. C. Mudd. Third row: Mr. Poindexter, LaRue Amos, Eugene Devlin, Johnny Philips, Jack Sharp, Don Stiles, Bob Fisher, Ernest Holcombe, Carlson Hipps.

4-H CLUB

These husky corn bread and buttermilk fed youngsters form one of the largest and busiest clubs on the campus. Each member must live on a farm and have a project which is turned in at the end of each year. The officers are:

President ---------- Floyd King
Vice-President ---------- Virginia Allen
Secretary-Treasurer ---------- Jimmy Williamson
Song Leader ---------- Billy Sutton

Left to right, seated: Gerald Davis, Mease Smathers, Robert Pless, Jack Edwards, Neil McDowell, Ted Jones, Bill Nix, Joseph Young, Hilton Deweese, David Smathers.

Second row: Joan Ford, Charles Banks, Richard King, Roger Hyatt, Bobby Burress, Robert Galloway, Woody Smathers, Paul Henson, Jim Williamson.

Third row: Jean Brannon, Alice Woody, Virginia Allen, Lila Jo Israel, Emma Lou Parham, Molly Parton, Mary Lou Tatham.

Fourth row: Roy Ingle, Wilma Sue Crawford, Marvalene Chapman,. Patsy Coleman, Jimmie Freeman, Eunice Jones, Ann Howell.

Fifth row: Kathleen King, Joy Wilson, Thomasine Williamson, May Dean Pope, Joretta McCrary.

Sixth row: Carol McCracken, Melva Conner, Jane Rhodarner, Rena Payne, Judith Ivester, Sarah Fish, Bobby Brock, Sam Coman.

Seventh row: Stanley Henderson, Jack Hannah, Dewayne Queen, Jack Lyerly, Bill Sutton.

Eighth row: Jimmy Hardin, Caral James Clark, Bill Queen, Bill Owen, Tommy Howell, Bobby Gilreath.

Ninth row: Jack Kirby, Billy Joe Coleman, Jimmy Mann, H. E. Wright, Harold Dean Haney, Frank Sorrells.

Tenth row: Philip Higgins, Donald Milner, Olis Parker, Floyd King, Wallace Jones, Clifton Clampitt, Junior Sorrells, Johnny Conard, Gwyn Broyles.

First row: Betty Cope, Mary Lou Tatham, Joy Wilson.
Second row: Jean Bumgardner, Maxine Randolph, Jean Trantham, Mary Carver, Martha Jean Moore, Betty Threadgill, Mickey Morgan, Maxine Clark, Eunice Jones, Mrs. Morris.
Third row: Kathleen King, Betty Jo Pierce, Katherine Thompson, Gladys Philips, Dorothy Scott, Doris Ford, Zona Mae Whitmire, Betty Branson, Barbara Gates, Betty Sue Chapman.

President----------Betty Cope
Vice-President----------Mary Lou Tatham
Secretary----------Joy Wilson
Faculty Advisor----------Mrs. Morris

HANDICRAFT CLUBS

The Handicraft Club is composed of girls who are striving to learn the art of fine handwork. This group is steadily progressing as well as enjoying their meetings together. If you see dresses tatooed, socks embroidered, sweaters initialed, skirts decaled—that is just evidence that the Handicraft Club has been there!

President----------Rubena Childers
Vice-President----------Judith Clark
Secretary----------Ruth Mease
Treasurer----------Arlene Milner
Faculty Advisor----------Miss Johnson

First row: Ruth Mease, Arlene Milner, Rubena Childers, Judy Clark.
Second row: Nelma Jean Eller, Margaret Howard, Patsy Queen, Miss Johnson, Betty Wilson, Elizabeth Fore, Helen Harkins, Bobbie Rhodes, Kate Milner, Girtrue Hall, Sue Boone, Patsy Clark.

Whoever said Latin was a dull language just hadn't seen this group of smiling Latin fiends! Neither had he seen their Christmas program! It was done entirely in Latin and consisted of carols, scripture, and a marionette show depicting the birth of Christ.

The purpose of this club is to promote among Latin students an interest in the study of Roman life, literature, and language.

President_____Mack Barrett
Vice-President_____Charles Hawkins
Secretary_____J. B. Rhea
Program Chairman__Maxine Randolph

LATIN CLUB

Reading around the "L": Pat Long, J. B. Rhea, Mack Barrett, Charles Hawkins, George Stevens, Joyce Marie Devlin, Mary Jo Clark, Conchita Gaddis, Nelma Jeon Eller, Virginio Cline, Barbara Clark, Jackie Snyder, Maxine Randolph, Joan Trull Mrs. Gorman.

SPANISH CLUB

If you hear someone muttering in an unknown tongue, they haven't gone crazy, they just take Spanish! The Spanish Club is composed of thirty-seven of these people who have had one or more years of Spanish. The purpose of the club is to learn to speak Spanish more fluently and to better appreciate the customs and traditions of the Mother Country, Spain. During the year two parties have added greatly to the social aspect of the Club.

President_____Lura Mae Bryson
Vice-President_____Patsy Warren
Secretary_____Shirley Silvers
Treasurer_____Kenneth Sanford
Social Chairman_____Betty Jean Smathers
Reporter_____Barbara Medford

Left to right, first row: Joan Tatham, Barbara Scroggs, Maxine Clark, Peggy Payne, Patsy Warren, Shirley Silvers, Ruth Ellen Clark, Betty Sue Hipps, Betty Jean Smathers, Lura Mae Bryson, Mary Lou Plemmons, Joyce Bumgardner, Nell Whitmire. Second row: Carolyn McElrath, Elizabeth Ensley, Nancy McGowan, Jenny Ruby Knight, Dorothy West, Martha Moody, Anna Jean Burnette, Lila Jo Gillis, Eva Jane Worley, Leura Worley, Sarah Rice, Mellena Morrow. Third row: Sue Robinson, Mildred Holcombe, Martha June Trull, Bryant Holtzclaw, Mrs. Penland, J. B. Rhea, Kenneth Sanford, Billy Rhea, Bruce Medford, Wilburn Wells, Frank Garren, Barbara Medford.

ART CLUB

If you see grotesque sketches, odd posters, and pictures of Donald Duck bedecking the walls of C. H. S., you may know it's the product of the Art Club. Or just wander into Mrs. Haliburton's museum and gaze upon the wonders you behold there. The Art Club is designed to create an appreciation for the beautiful and to encourage creative work in all phases of art.

Left to right, seated: J. B. Rhea, Joe Williams, Robert Mann, Bobby Sellars. Kneeling: Mildred Holcombe, Carleen Green, Maxine Clark, Dorothy West, Martha Moody, Barbara Hass, Marian Cabe, Ann Deas, Mrs. Haliburton.

PHOTOGRAPHY CLUB

President.....Pat Long
Vice-President.....Jimmy Hardin
Secretary.....Mary Cris Gates

If you get "shot", hear strange noises, and see spots before your eyes, don't get alarmed! It's only a member of the Photography Club. Wherever there is anything interesting, such as basketball and football games, plays, and programs, there's bound to be a Camera "fiend" present.

The members of this club all have a camera, a basic knowledge of photography, and an interest in the technicalities of photography. Left to right, front row: J. B. Rhea, Joseph Young, Bill Nix, Reeves Glance, Mary Cris Gates, Pat Long, Jimmy Hardin, David Kirkpatrick, Roy Clontz, Roger Hyatt, Robert Galloway, Bobby Gilreath, Steve Thompson, Marian Horton, Wanda Liner, Joan Williams, Grace Davis, Charles Hawkins, Hiawatha Watts, Mack Barrett, Joan Fincher, Carol McCracken, Charles Duckett, Dan Matthews. At left: J. B. Smathers, Sponsor.

THE LIBRARY ASSISTANTS CLUB

President_____Jimmie Freeman
Vice-President_____Shirley Silvers
Secretary_____Melva Conner
Publicity Chairman_____Eva Jane Worley
Librarian_____Miss Dew

Motto: Books are the key to knowledge.

Don't get alarmed! This group isn't as studious as they look. They're Miss Dew's library assistants, and very capable, too. Anytime of the day you meander into the library, you'll always find one of these assistants ready to help you.

The purpose of the club is to promote a better understanding and cooperation between the local and State High School Library Clubs, and to arouse interest in the study of Library Science as a profession.

First row seated, left to right: Kay Smith, Nancy McGowan, Patsy Queen, Caroline York, Nelma Jean Eller. Second row: Lura Mae Bryson, Margaret Miller, Ruby Smathers, Gennie Stanley, Jimmie Freeman, Shirley Cope. Third row: Eva Jane Worley, Ruby Smathers, Mary Lillian Hyatt, Shirley Silvers, Peggy Payne, Anne Howell, Melva Conner, Marilyn Cogburn, Joan Fincher. Back row: Bruce Medford, Joseph Williams, David Allen, Mary Elizabeth Carver, Patsy Hipps, Marie Miller, Patsy Harrison.

Not pictured: Diana Bell, Marie Best, Roy Clontz, Easter Ferguson, Mary Lou Gates, Ronald Hass, Beulah Johnson, Shirley Jones, Gladys Liford, Barbara Moore, Georgia Morgan, Scotty Rhodarmer, Billy Roland, Irma Smith, Patricia Trull, Marjorie Warren, Mary Lee West, Ann Worley.

SPEECH CLUB

Motto: Better speech for better citizenship.

The Speech Club is composed of those who are interested in bettering their speech, both conversational and public. The members strive to attain good grammar, poise, and correct stage appearance.

President ..... George Ryder
Vice-President ..... Joice Moore
Secretary ..... Betty Miller
Faculty Advisor ..... Mrs. Gorman

Left to right, seated: Betty Miller, George Ryder, Joice Moore, Peggy Jo Hipps, Frances Fisher, Craig Whitmire. Standing: Mrs. Gorman, Frances Gidney, Betty Jo Rathbone, Betty Cordell, Tommy Clark, June Joslin, Geraldine Murr, Larry Scruggs, Barbara Hass, Joyce Pressley.

SUB DEB CLUB

Motto:
Good, better, best; never let it rest:
'Till your good is better, and your better best.

The Sub-Deb Club is composed of girls from the Sophomore age until they graduate, after which they are made honorary members. In order to belong to this club, one must be voted in with less than three votes against her. After the preliminaries are finished, the victim is subject to initiation by the older members.

The initiation, which is a very comical one, lasts through school one day and until the meeting that night. There anything might happen, and usually does!

The club is strictly a social one and strives to promote for its 27 members and their schoolmates a better social life both now and in later years.

Left to right, first row: Katheryn Kirby, Jackie Snyder, Joan Trull, Donna Robeson, Betty Sue Miller, Pat Smathers, Patricia Bell.

Second row: Anita Brooks, Etta Mae Smith, Mary Frances Howell, Sue Sherrill, June Joslin, Mary Ann Dudley, Conchita Gaddis, Elsie Sherrill, Pat Anderson, Patsy Sue Hemphill.

Third row: Mary Cris Gates, Virginia Cline, Nancylee Duckworth, Marian Cabe, Elizabeth Ensley, June McCracken, Jean Gallienne, Helen Howell, Carolyn McElrath, Barbara Hass.

JUNIOR RED CROSS COUNCIL

The Junior Red Cross Council has as its project and maintenance of the First Aid Room and the promotion of sanitation in the school. This group sponsors the annual Junior Red Cross Drive, the proceeds of which go to the local Red Cross Chapter and to the up-keep of the First Aid Room.

President----------Etta Mae Smith
Vice-President----------Doris Smith
Secretary-Treasurer----------Louise Worley
Program Chairman----------Christine Lindbergh

Seated, left to right: Doris Smith, Etta Mae Smith, Louise Worley, Christine Lindbergh, Patsy Sue Hemphill, Mary Ann Dudley, Joan Trull, Virginia Cline, Jackie Snyder.

Standing: Mrs. Haliburton, Mark West, Jack Lyerly, Bill Owen, Billy Branson, Ruby Cogburn, Marion Cabe, Margaret Miller, June Miller, Audrey Liner, Betty Reagen, L. J. Cannon, Elsie Sherrill, Conchita Gaddis, Mack Barrett, Mary Sue Rector, Jimmy Williamson, Joan Cagle, George Stevens, Donna Robeson, Betty Morrow.

ATHLETIC CLUB

The Athletic Club is composed of boys who are interested in sports. Famous personalities in sports and the technicalities of various games are discussed at their metings.

Who knows? From this happy collection may come one who will some day put Joe Louis to shame or one who will amply fill Connie Mack's shoes!!!

President----------Jimmy Abbott
Secretary----------Richard Rowe
Faculty Advisor----------W. L. Barkby

First row: Charles Poindexter, Vernon Henson, Jimmy Hardin, Joe Medlin, Jim Abbott, Richard Rowe, Ted Jones, Alvin Kuykendall.

Second row: Jack Chapman, David Smathers, Paul Henson, Guy Smith, Tommy Howell, Bobby Cogburn, Wallace Jones, Jack Davis.

Third row: Kirmit Silver, Charles Duckett, Philip Hipps, Sammy Parham, Ray Parker, Barry Pate, Bobby Queen, Roy Ingle, Floyd King.

Fourth row: Billy Sutton, Henry Looper, Mr. Barkby, Jerry Alexander, James Dayton.

Front row: David Allen, Jimmy Patton, Nickey Carter, Arthur Moon, Bobby Sellars, Carroll Shaver, Craig Whitmire, Jimmy Trantham, Kenneth Sanford.

Second row: David Mitchell, Wayne Pressley, Dan Matthews, Jack Kirby, Frances Pless, Billy Rolland, W. C. Moody, Darwin McCracken, Larry Scruggs, Lindy McGowan, George Ryder.

MUSIC AND GLEE CLUBS

These clubs are among the most active on the school campus.

The Boys Glee Club affords an opportunity for boys who love to sing to get together. This happy-go-lucky group is asked to perform at many school and community functions. How we've enjoyed their chapel programs!

The Girls Club meets at a regular class time. They learn three and four part singing and appear upon programs at various times during the year. The Boys and Girls Glee Clubs sometimes appear together, constituting a mixed chorus.

The Music Club is made up of those who cannot fit Glee Club into their schedules. This group sings purely for enjoyment.

GLEE CLUB

Seated: Mary Ann Dudley, Betty Miller, Patsy Sue Hemphill, Jo Ann Tatham, Barbara Jean Clark, Jackie Snyder, Donna Robeson.

Second row: Marguerite Bagwell, Patsy Queen, Patsy Harrison, Shirley Silvers, Rowena Murr, Connie Holland, June McCracken, Doris Smith.

Third row: Mary Jo Clark, Elsie Sherrill, Joan Trull, Joan Fincher, Frances Gidney, Mary Frances Howell, Conchita Gaddis, Virginia Cline.

MUSIC CLUB

First row: Jean Mehaffey, Caroline York, Christine Norris, Arlene Milner, Betty Dotson, Barbara Scroggs, Ruth Mease, Judy Clark, Velda Smith, Patsy Clark, Jenny Ruby Knight, Nancy McGowan, Maxine O'Dear, Ruth Whittaker, Mrs. Matthews.

Second row: Nancy Queen, Peggy Payne, Anna Jean Burnette, Lila Jo Gillis, Della O'Dier, Betty Morrow; Helen Harkins, Bobby Rhodes, Kate Milner, Jane Rhodarmer, Dorothy June Gidney, Glenna Warren, Kathleen King, Betty Cope.

Third row: Patsy Harrison, Sue Boone, Girtrue Hall, Betty Threadgill, Martha Jean Moore, Mary Carver, Alma June Smith, Mary Lou Reed, Ruby Jackson, June Miller, Betty Cordell, Elizabeth Fore, Betty Wilson, Patsy Queen.

This happy-go-lucky group of youngsters is Mr. Troutman's pride and joy. And he has reason to be proud of them! Neither rain nor mud has stopped them from proudly parading in their red suits at all football games and community celebrations. At most of the out of town games our band has been right there, marchin', blowing', rootin', to add to the thrill of the game. Bless 'em! We're proud of 'em!

Under the capable direction of Edwin Troutman, the band has doubled its enrollment and now numbers 60. This group practices at regular class periods and one unit is given for a year's work. A well organized Band Council with David Mitchell as president keeps order at all rehearsals and trips. Any member who earns 100 merits receives a band monogram.

THE BAND

Front row: Dorothy Cody, Neil Ann Ivester, Ruth Mease, Joice Moore.

Second row: Barbara Scroggs, Charles Poindexter, Judy Clark, Tommy Clark, Mr. Troutman.

Third row: Peggy Jo Hipps, Carroll Shaver, Gene Goodson, Helen Howell, Dan Matthews, David Mitchell, Pat Smathers.

Fourth row: Eleanor Cogdill, Betty Morrow, Linda McCracken, Charles Duckett, Jack Kirby, George Stevens.

Fifth row: Richard Morse, Jimmy Patton, Luther Saunders, Charles Hawkins, Forrest Messer, Lindy McGowan, Jerry Alexander, Bobby Cogburn, Mack Barrett, Billy Rolland, Pat Long, J. B. Rhea, Wayne Pressley.

Ruth Ellen Clark, Rachel Morgan, Lois Hardin, Aileen Haynie.

CHEERLEADERS

The duty of these attractive girls is to promote school spirit at all school functions. And when you go to a ball game and hear the cheering, you will agree with us that these lassies have done a wonderful job! They are chosen by a committee representing the student body and the faculty. Because of their services to athletics, they are members of the Monogram Club and are presented with the Canton "C". Chief: Anita Brooks.

MAJORETTES

These comely majorettes, all of whom are expert twirlers and strutters, appear at all public appearances with the band and add greatly to its appearance. They are selected by the band director on the basis of their ability and looks. WOW! Drum Major: Neil Ann Ivester. Majorettes: Dorothy Cody, Ruth Mease, Joice Moore.

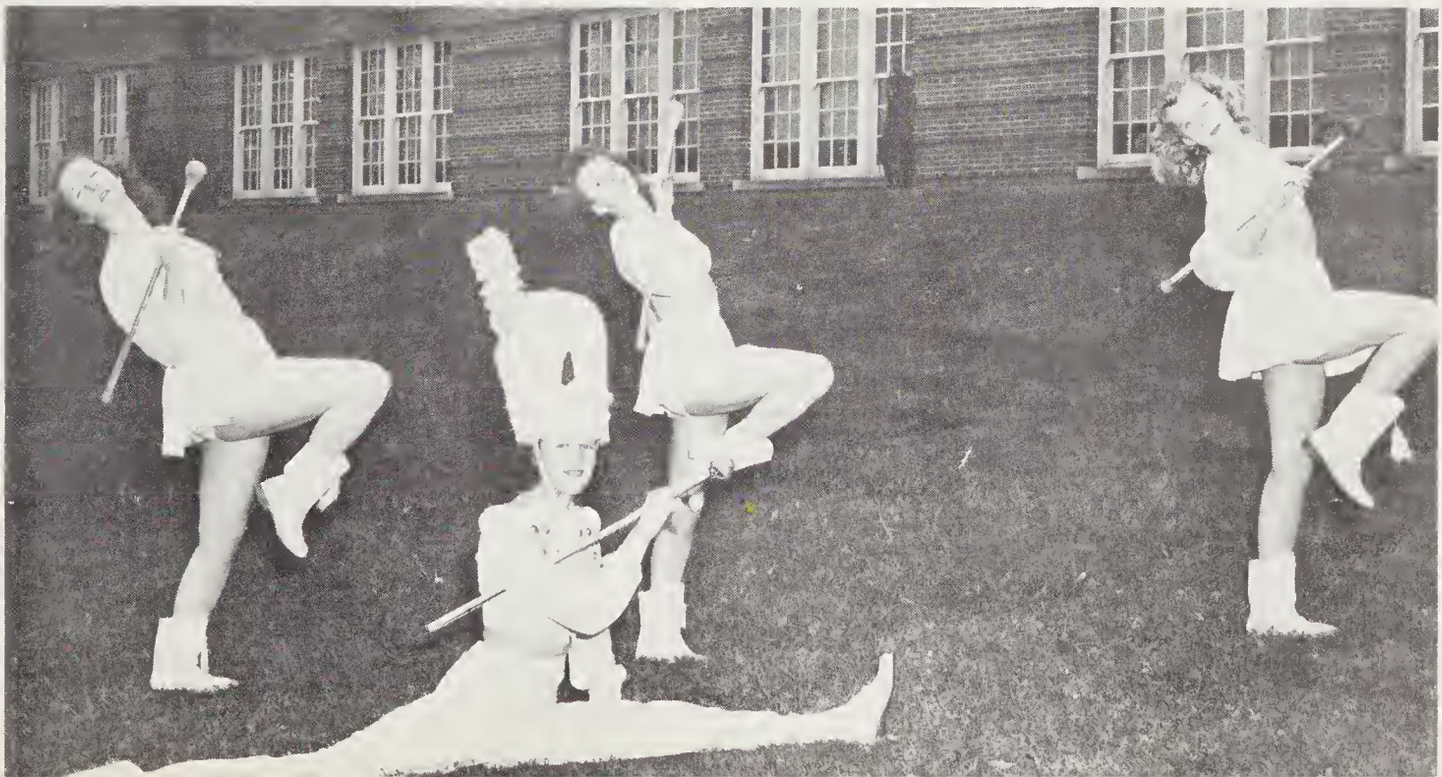

SPONSORED
BY
THE CHAMPION PAPER
AND
FIBRE COMPANY

SPORTS

FOOTBALL

Front row: Neil Rhymer, Gene Devlin, Walter Wells, Bobby Moore, Nickey Carter, L. J. Cannon, David Allen, Frank Pate, Joe Brookshire, Bob Fisher, Tommy Howell, Pat Matthews.

Second row: C. C. Poindexter, Bill Young, Bill Rhodarmer, Sherill Stroup, J. B. Cook, Harold Beaver, LaRue Amos, Johnny Philips, Dwight Sharp, Larry Scruggs, Henry Looper, Francis Pless, Jack Kirby, W. L. Barkby.

Third row: Ernest Holcombe, Mark West, Carlson Hipps, Billy Morgan, Eddie Harrison, Ray Cabe, Richard Rowe, Max Duckett, Alvin Kuykendall, Jimmy Hardin, Bobby Miller, Ted Jones, Charles Poindexter, David Smathers.

Fourth row: Marvin Smathers, Joe Bill Medlin, Bobby Queen, Billy Sutton, Jimmy Abbott, Bill Hawkins, W. C. Mudd, Roy Ingle, Charles Nichols, Vernon Henson, Jack Chapman, Philip Hipps.

Fifth row: Junior Mease, Kermit Silver, Bobby Ledford, Bobby Queen, Sonny Parham, Barry Pate, Charles Duckett, Guy Smith, Robert Browning, Charles Allen, Ray Parker, Paul Henson, Ray Morgan.

We'll never forget this year!

FOOTBALL SCORES 1948

Canton	6	Forest City	14
Canton	6	Monroe	26
Canton	6	Lenoir	27
Canton	0	Waynesville	14
Canton	6	Asheville School	20
Canton	0	Morganton	19
Canton	13	Hendersonville	18
Canton	13	Christ School	7
Canton	0	Marion	48
Canton	0	Waynesville	32

BASKETBALL

BOYS VARSITY BASKETBALL TEAM

First row: Scotty Rhodarmer, Jimmy Abbott, Charles Poindexter, Ray Parker, Joe Bill Medlin, Bill Sutton, Clifton Clampitt.

Second row: Bobby Warren, Bob Moore, Sam Coman, Don Stiles, Jerry Alexander, Floyd King, Walter Wells, W. C. Mudd.

Third row: Dan Matthews, Henry Looper, Bobby Miller, Sherill Stroupe, Roy Ingle, Paul Henson, Ted Jones.

Fourth row: C. C. Poindexter, Philip Hipps, Wayne Hawkins, Joe Williams, Robert Pless, Tommy Clark, W. L. Barkby.

GIRLS VARSITY BASKETBALL TEAM

Left to right, front row: Joretta McCreary, Olene Griffin, Sarah Fish, Joan Ford, Lois Hardin, Emma Lou Parham, Aileen Haynie.

Second row: Geraldine Murr, Anna Jean Burnette, Nancy Queen, Nancylee Duckworth, Marian Cabe, Wilma Sue Crawford, Coach C. C. Poindexter.

Third row: Joyce Pressley, Rena Faye Brank, Beulah Johnson, Molly Parton, Ruth Cook, Betty Brookshire.

EIGHTH GRADE BASKETBALL TEAM

First row: Joan Palen, Sarah Ann Barlowe, Sara Cannon, Mary Bentley, Betty Sue Messer, Coleen King.

Second row: Carolyn Cabe, Ruth Smathers, Jean Stanley, Helen Devlin, Dorothy Carver, Marilyn Cogburn, Billie Morgan, C. C. Poindexter.

Third row: W. L. Barkby, Charles Rector, Rex Morgan, Bobby McClure, Max Duckett, Nancy Gallienne, Barbara Moore, Norma Brookshire.

Fourth row: Gene Duckett, Bruce Hall, Wayne Norris, Kenney Brookshire, Troy Thomas, Melvin Earley, Lawrence Allen, Jimmy Patrick.

VARSITY BASKETBALL

BOYS

Canton	Crabtree	26 – 22
Canton	Clyde	2 – 0
Canton	Crabtree	26 – 31
Canton	Hendersonville	28 – 51
Canton	Mars Hill	39 – 40
Canton	Marion	48 – 37
Canton	Fines Creek	20 – 43
Canton	Sand Hill	37 – 33
Canton	Clyde	20 – 24
Canton	Fines Creek	37 – 40
Canton	Waynesville	49 – 24
Canton	Asheville School	39 – 23
Canton	Bethel	40 – 30
Canton	Sand Hill	43 – 46
Canton	Christ School	45 – 34
Canton	Hendersonville	45 – 56
Canton	Bethel	29 – 31
Canton	Christ School	43 – 53
Canton	Marion	35 – 36
Canton	Asheville School	33 – 31

GIRLS

Canton	Crabtree	34 – 15
Canton	Clyde	29 – 23
Canton	Crabtree	29 – 23
Canton	Hendersonville	36 – 19
Canton	Mars Hill	31 – 28
Canton	Marion	30 – 20
Canton	Fines Creek	10 – 45
Canton	Sand Hill	14 – 18
Canton	Clyde	27 – 23
Canton	Fines Creek	29 – 29
Canton	Waynesville	12 – 28
Canton	Bethel	28 – 22
Canton	Sand Hill	13 – 14
Canton	Hendersonville	30 – 14
Canton	Bethel	21 – 23
Canton	Marion	33 – 26
Canton	Mars Hill	33 – 30
Canton	Waynesville	27 – 24

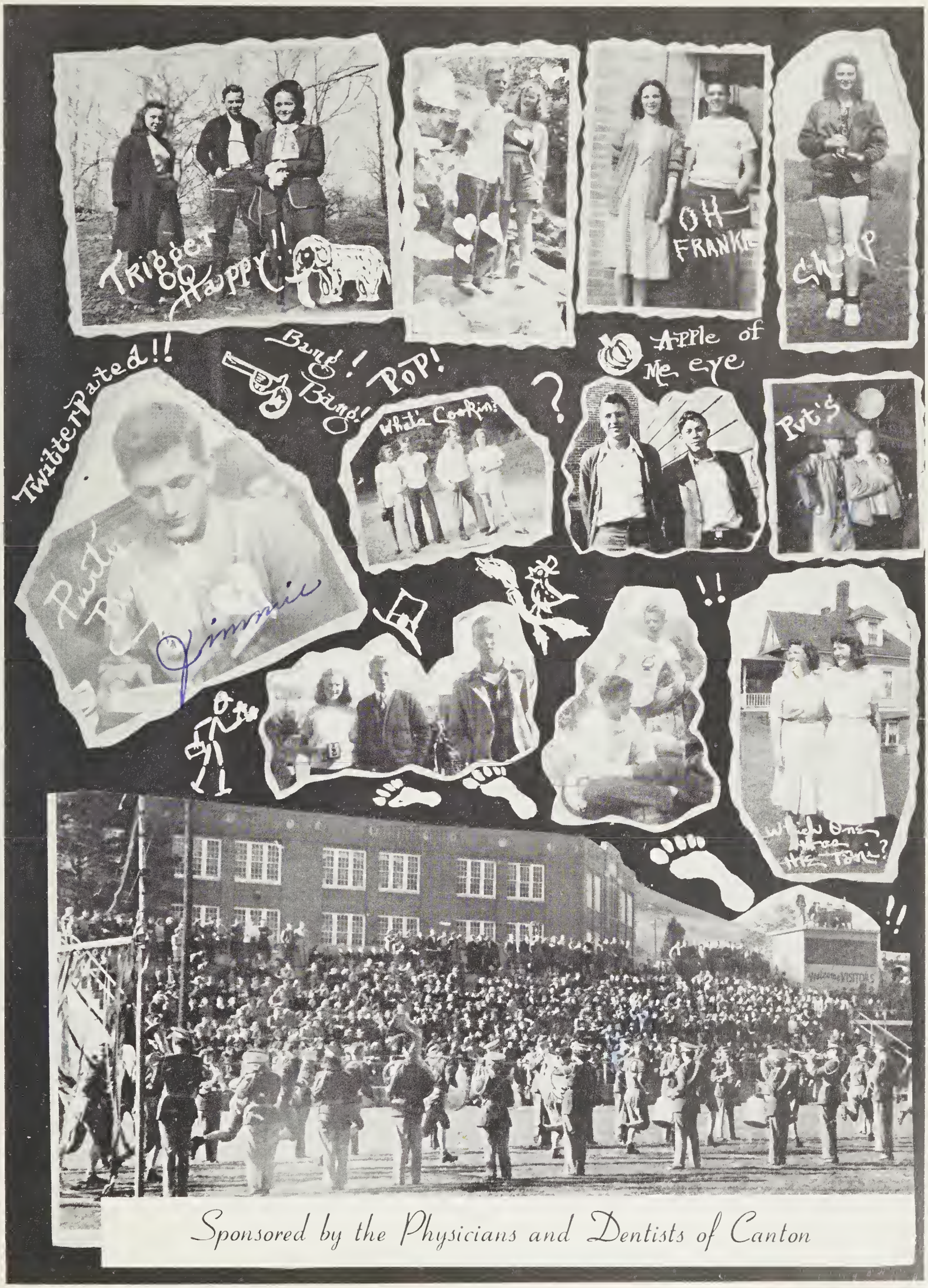

Sponsored by the Physicians and Dentists of Canton

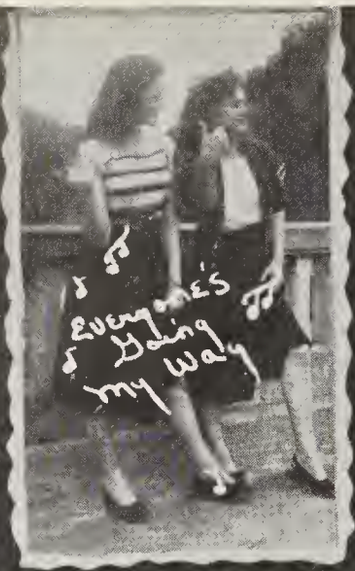

Three o'clock Jump!!

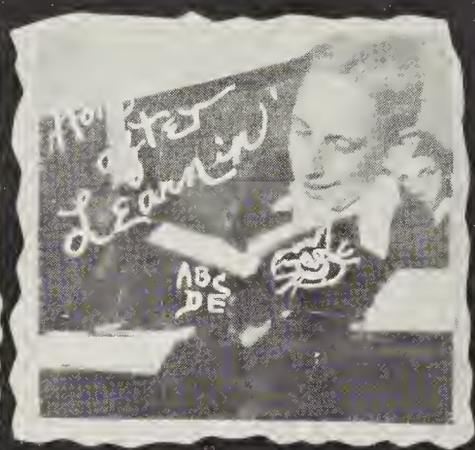

Rattle Rattle

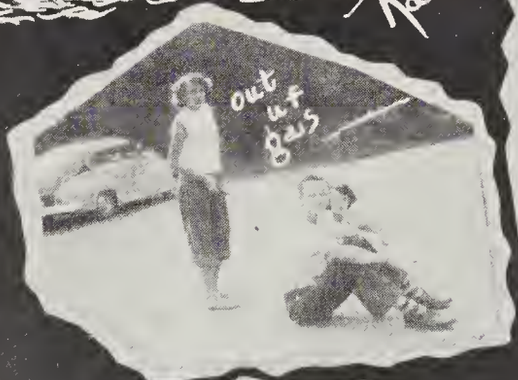

'48 May Court

WHEW!!

Support your SCHOOL STORE and THE DIXIE STORE

Compliments of

THE CHAMPION PAPER AND FIBRE COMPANY

CANTON DIVISION

CANTON, N. C.

Coal Oil Wood Ice

CANTON ICE
& COAL CO.

Laundry Cleaning
Pressing Dyeing

CANTON
LAUNDRY

FOOTBALL SCHEDULE FOR 1949

September	9	Mars Hill (H)
	16	Forest City (T)
	23	Monroe (T)
	30	Lenoir (H)
October	7	Waynesville (H)
	15	Asheville School (T)
	21	Morganton (H)
	28	Hendersonville (T)
November	5	Christ School (H)
	11	Marion (H)
	24	Waynesville (T)

Compliments of

CHAMPION
EMPLOYEES STORE

Canton, N. C.

Compliments of

Lindsays Radio-Electric

94-98 MAIN ST. CANTON, N. C.

Gregory Super Esso Service

ROAD SERVICE

CANTON PHONE 2733

Russell Motor Co.

CHEVROLET

CANTON, N. C.

Medford Farm Florist

"STUDENTS, SPECIAL PRICES FOR YOUR SPECIAL OCCASIONS"

The Senior Will

We, the Seniors of Canton High Skule, being of unsound mind, on this the 35th day of April, 1949, B. C., make the following "bequethions":

I, Helen Howell, will my graceful "tumbles" to Glenna Warren.

I, Mary Frances Howell, leave to Elsie Sherrill all my "Tonis".

To Phillip Hipps, I, Dewayne Queen, wish to leave all my huge, big, knowledge of Geography.

I, Pat Smathers, no longer needing my last name, wish to give it to Anita Brooks, (just in case she doesn't get it anyway).

I, Doris Smith, wish to donate to Patsy Harrison my deep love for English.

(Continued on Page 64)

Juanita Wilson
PHOTOGRAPHER
ASHEVILLE, N.C.

SENIOR WILL

(Continued from Page 63)

I, Sue Sherrill, will to Anita Brooks my ability to catch the bus on time.

I, Carroll Shaver, with many bumps and bruises, bequeath to Wayne Pressley all my old girl friends with the sincere wish that he's more successful than I (was successful).

I, Alice Woody, leave my soft bed and downy pillow in the First Aid Room to Patsy Coleman.

We, Patsy Warren and Betty Smathers, bestow upon Paul Raby our enormous appetites.

I, Virginia Allen, donate all my love to Forest Messer and Ronnie Hass.

All of my past romances, I, Barbara Hass, reluctantly leave to Rosie Duckett.

I, David Allen, will willingly to my big brother, Charles, my football uniform; to Coach, I leave my scars.

I, Eddie Harrison, leave the entire Junior Class to Miss Gillis.

I, Jean Gallienne, donate 15 pounds to Conchita Gaddis.

I, Etta Mae Smith, give to La Rue Amos, my best wishes and my shoes to carry on the work of the Student Council.

I, Jimmie Freeman, donate my freckles to all redheads everywhere.

I, Jimmy Trantham, do give my back seat on the far east row of Miss Holtzclaw's History Class to anyone who likes History as well as I do.

I, June Joslin, gladly pass on to Jackie Snyder my jail sentence for bigamy.

(Continued on Page 67)

NINA'S GRILL

Steaks Chops Chicken

Curb Service . Sandwiches

SCHRAFFT'S

MORGAN BROS.

COMPLIMENTS OF

THE

COLONIAL THEATER

CANTON, N. C.

PATTON & MORGAN
INSURANCE AGENCY

MEDICAL BUILDING

PHONE 2632 CANTON, N. C.

SMATHERS' MARKET

FRESH AND CURED MEATS

WHOLESALE AND RETAIL

CANTON, N. C. DIAL 3122

WINNER'S

CANTON, N. C.

CANTON
CASH STORE

79 MAIN STREET

FRESH FRUITS AND VEGETABLES
STAPLE AND FANCY GROCERIES
FROZEN FOODS—MEATS—FEEDS

Chas. S. Johnson, Owner

BEST WISHES FROM

MEDFORD-DEAN
JEWELERS

PHONE 2091

SLUDER
FURNITURE CO.

NORGE AND WESTINGHOUSE
ELECTRICAL APPLIANCES
BENDIX HOME LAUNDRY
APPLIANCES

"Your Credit is Good with Us"

PHONE 2538 CANTON

COMPLIMENTS OF

PARRIS & KEYLON
ESSO Service Station

DIAL 2564 CANTON

NANTAHALA
HARDWARE

CANTON, N. C.

COMPLIMENTS OF

CHAMPION YMCA

FUN — FELLOWSHIP

RECREATION

PHONE 2139

Robinson's Serve Yourself Grocery

GROCERIES AND MEATS

61 MAIN ST. CANTON, N. C.

The Canton Enterprise

PRINTERS AND PUBLISHERS

CANTON, N. C.

Freel Furniture Co.

CANTON, N. C.

Haywood Hardware

FULL LINE OF
QUALITY HARDWARE

CANTON, N. C.

Compliments of

City Bus Line

CANTON, N. C.

COMPLIMENTS OF

COLE & WYKLE

MEN AND BOYS CLOTHING

PHONE 2514 159 MAIN ST.

COMPLIMENTS OF

PULLAM'S

ICE CREAM PARLOR

DIAL 2722 CANTON

HYATT & GLANCE

GARAGE

GENERAL REPAIRING

BODY AND FENDER WORK

130 CLYDE ST. CANTON

AMERICAN

CLEANERS

CANTON'S LEADING CLEANERS

PICK UP AND DELIVERY

87 MAIN ST. PHONE 2817

COMPLIMENTS OF

NICHOLLS
CLOTHING STORE

PHONE 2582

BRANSON MOTOR CO.

DODGE CARS AND TRUCKS

PLYMOUTH CARS

PHONE 2179 CANTON, N. C.

COMPLIMENTS OF

MYERS GROCERY
STORE

FRESH MEAT — GROCERIES
FROZEN FOOD

CANTON, N. C.

CITY ELECTRIC CO.

EVERYTHING ELECTRICAL

SALES AND SERVICES

PHONE 2870 CANTON

SENIOR WILL

(Continued from Page 64)

I, H. E. Wright, will everything I haven't got to the C. H. S. students.

I, David Mitchell, will my bulging muscles to Richard Morse.

I, Kay Wood, leave to my little sister, Linda, my ability to pass on "C's".

I, Lindy McGowan, leave Billie Pressley to Arthur Moon.

I, Patsy Sue Hemphill, will my long hours of study to La Rue Amos.

I, Ruth Clark, (with no misgivings) bequeath to Bryant Holtzclaw my great, big, loud, mouth.

I, George Ryder, will my place in the smoking lounge to Mack Barrett.

I, Bill Rolland, give to Forest Messer all my past English grades.

I, J. B. Cook, leave my title of "Christopher" to anyone that wants to take Resource Use Education.

I, Olene Benfield, no longer needing my old romances, leave them to Emma Lou Parham.

I, Barbara Scroggs, leave my ability to "toot" a horn to Betty Dotson.

(Continued on Page 68)

Kay's Auto Parts

Compliments of

Eagles

COMPLIMENTS OF

Gentry's Flower Shop

Smoky Mt. Candy Co.

Wholesale

CANDY, PAPER PRODUCTS
AND CIGARS
CANTON, N. C.

Haywood Cafe

GOOD AMERICAN
COOKED MEALS

OUTDOOR CLOTHES — SPORTING
GOODS — FISHING TACKLE

Buchanan's Sport Shop

66 MAIN ST. DIAL 2577

Compliments of

L. J. Sellars

WATCHMAKER

Compliments of

McCracken Jewelers

134 MAIN ST. PHONE 2411

Compliments of

Jack and Harry Cabe

Compliments of

Martin's Drug Store

PHONE 2312

SENIOR WILL

(Continued from Page 67)

I, Bob Fisher, leave my front seat in Spanish to Joan Reno with the sincere wish that she gets along with Mrs. Penland as well as I (have gotten along).

I, Joyce Bumgardner, will my deep-seated love for History IV to Peggy Huffman.

I, Ann Howell, leave all my good times at the Blue Moon to Miss Woody.

I, Martha June Trull, leave to Juanita Earley my love for laughing.

I, Mary Ann Dudley, will (with all my compliments) my History IV book to Patsy Anderson.

I, June McCracken, (I do hate to part with it) give to Joan Reno all my love and knowledge of geometry.

I, Jo Ann Tatham, shakingly will to Margaret Howard my ability to sing solos in Glee Club.

To Nancy McGowan, I, Jenny Ruby Knight, willingly bequeath my seat in History III.

I, Johnny Phillips, will to all Eighth Grade boys who have athletic aspirations all my athletic inclinations.

I, Susie Miller, leave all my love for Dramatics to Nickey Carter.

I, Lois Hardin, donate to Connie Holland my basketball uniform and my pretty bright red knee-guards.

I, Bill Rhodarmer, leave my ability to play football to Charles Banks.

I, Joan Ford, will my knee-guards to any poor, awkward basketball player who needs them.

To which we, the following, do set our seal on this the 39th day of April, 1949, B. C.

Papa Bear
Mama Bear
Babi Bear

"There's A Ford in Your Future"

Compliments of

CHAMPION MOTOR COMPANY

Canton, N. C.

Cecil's Business College

"For Better Business Training"

NATIONALLY KNOWN — 45th YEAR

VISIT OUR SCHOOL WHERE WE HAVE LARGE AND BETTER FACILITIES

47 BROADWAY ASHEVILLE, N. C.

A COMPLETE BANKING SERVICE WITH INSURED DEPOSITS UP TO $5,000.00

HAYWOOD COUNTY BANK

Canton North Carolina Clyde

CAPITAL AND SURPLUS $200,000.00

PET PASTEURIZED MILK

Don't PATRONIZE THESE

ADVERTISERS

THEY ARE'NT OUR FRIENDS

Mills Bros. Bakery

CAKES, PIES, DOUGHNUTS

CANTON, N. C.

McCracken Furniture Co.

R. H. Owen, Owner

THE HOME OF FINE FURNITURE

FRIGIDAIRE APPLIANCES

Compliments of

Cathey-Henson

HARPO PUROL STATION PENNZOIL

DIAL 2725 CANTON

Compliments of

Canton Beauty Shop

PHONE 2273

Bad daughter

Goodson Pontiac Co.

125 PARK ST. PHONE 2146

CANTON, N. C.

---

opium Jones

Champion Drug Store House

CANTON PHONE 2892

Ratts *Compliments of*

Raiff's Department Store

Compliments of

(L. J.) Ward no. 7

PIANOS

Compliments of

The A & P

EVERYTHING IN GROCERIES AND MEATS

Compliments of

Colonial Soda Shop

Smoke Mt. Trailways

W. N. C. Book Store

CANTON, N. C.

Tatham Cleaners

GOOD CLEANING AND HAT BLOCKING

CANTON, N. C.

Compliments of

Bryson Grocery

Compliments of

Nichols & Woody

Texaco Station

Compliments of

Palmer's Furniture

Compliments of

Doyce Cogburn

PISGAH DR. CANTON, N. C.

Compliments of

Rhetta's Beauty Shop Jackson

70

Coca-Cola

Autographs

Niece Knowing couison!
Mease
Smathers

To a very good school Pal
Best of Luck Always
Roy Engle

Best of anything a boy can play,
Lem Hughes L.E. Hughes & Co.

Best of luck
I hope we can
have another 2nd period
next year
Jimmie Hardin

Just keep playing baseball
and watch the girls.
Bobby Green

Roses are red
Violets are blue
I copied your
paper,
And I flunked too
Gene Hudson

Lots of luck always
Margarite Hardin

Autographs

but I can't
Robert Pass

Best wishes through the coming school years
Wayne Hawkins

Best of luck
"Moose"

Best of luck
To a very nice
boy,
Jack Edwards

Curtis Jones

When the fields of down
go over clover
I'll remember you
over + over.
Best of luck always,
David.
Joan Williams

Best of luck
Elton Smith

Best of everything
to "you"
Rena Miller

Best Wishes
Ann
Jeff

Lots of luck
with best wishes
Paul Tu

you asked me to write?
What shall it be?
Just two little words;
"Remember me."

Marian
Horton

Best of luck
Wanda

Please don't
be offended 'cause

"Love,
Rickie"
(Nuh 2, 2,)

Carl Lee Lewis

Best of Luck always in anything you attem
Marie Miller

Dear David,

Remember Home Room

107. (1948-49)

~~Bill~~ Lots of Luck,
Margaret

Best wishes,
"Betty"

You ask me to write?
What shall it be?
Two words.
"Remember me"

A Friend
Peggy Jo Hyps

Remember Civics
2nd period. And
hope you have
as many good
times as I've
had in there.
Luck
Beulah Johnson

Best Wishes
Peggy Clark

Jack Waldrop
Joe Byers
Richard Rowe
Clem Cooper
G. C.
Buddy Ledford
Ronnie Hall

Best of luck,
Bubena

Keep up
your 300
Batting average
Jim Abbott

Best of luck,
Betty Wilson

As we work and slave
Play and jump
I truly hope that you
don't flunk
Morgan

David, you're
very sweet boy!
Please don't ever
change!! Best wishes
Yvonne
Lofton

Billy

The meanest boy in L. H. S.

Lon Klausner

Think of your life as a bolt factory and count me as one of the "nuts".

Joe Young

Best of Luck,

Tommy Clark

Best of luck to a nice boy and wish you the best of luck in everything you do.

Always,

Shirley Sprinkle

To a fine young fellow are my wishes for success and happiness.

Sincerely,

Kay Morris

Remember forever

Lots of luck in life

Lots of luck "in" Beach

Lots of luck in Bear

PISGAH HIGH SCHOOL MEDIA CENTER

HAYWOOD COUNTY PUBLIC LIBRARY
3 3115 00423 3851